

The ATARI® Resource

AUGUST 1983

VOLUME 2, NUMBER 5

3-D Fujii

■ Datasoft's Pat Ketcham

Escher Sketcher

■ 'Maze Maniac' Game



Look what we have in store for your Atari.

Arti
Haroutunian
has done it again.

The mind behind our first
Atari® success, *Kid Grid*, has just
dreamed up another one: *Juice!*

And if you don't think that's
electrifying, consider what the
experts are saying.

Electronic Fun with Comput-
ers and Games says that *Kid Grid*
"may sound like kid stuff, but it
isn't. Even on the slowest setting
...the game is quick enough

to challenge
almost anyone."

That's right. And that's not all.
Electronic Games calls the *Kid*
"Hypnotic, appealing, fast-moving
arcade action of the highest
calibre, ...one of the most com-
pulsive, utterly addictive contests
in the world of computer
gaming."

We couldn't agree more.

What will the critics say about
Juice!? Will they like its colorful
graphics, superior sound effects,
charming characters and chal-
lenging play patterns?

Why wait around to find out?

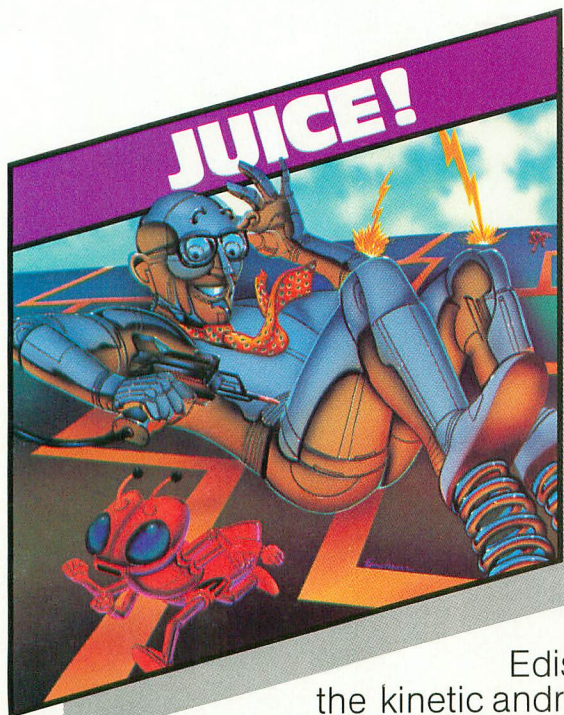

Edison,
the kinetic android,
leads a frustrating life.

All he wants to do is build his circuit boards and go with the flow. But things keep getting in the way.

Nohms—a negative influence—bug him constantly. Flash, the lightning dolt, disconnects everything in his path.

And the cunning Killerwatt is out to fry poor Edison's brains.

You'll get a charge out of this one. And a few jolts, too!

(Requires 32K memory. Suggested retail \$29.95)

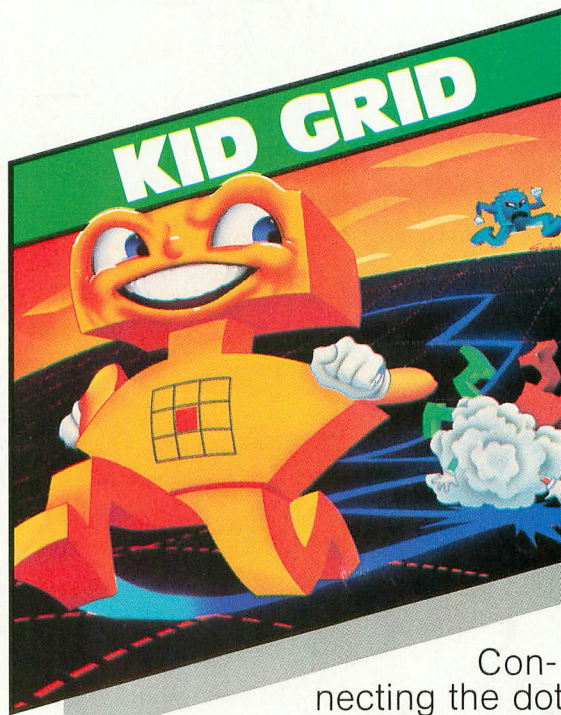

Con-
necting the dots
on our colorful grid should
be easy, right?

Wrong. Because the bullies
are in hot pursuit!

Squashface, Thuggy, Muggy
and Moose are their names. And
you are their game. And what's
more, they're faster than you are.

But you're smarter. And you
control the stun button.

So keep your eyes peeled for
the mysterious question mark
and don't slow down at corners!

(Suggested retail: \$29.95)

ATARI™

8295 South La Cienega Blvd., Inglewood, CA 90301
Available on diskette or cassette for your Atari 400, 800 or 1200 computer.

Atari® is a registered trademark of Atari, Inc.



We've Got More Than A Fond Attachment For Your ATARI

We've Got A Disk Drive For \$488.

Percom Data Corporation believes your Atari® home computer is more than just fun and games. We believe you should be able to get a single-density, floppy-disk-system for your Atari 400 or 800 at a price that will take you into the future without knocking you into the next galaxy.

Percom Data has been manufacturing disk-drive systems, and other accessories for personal computers since the mid-1970's and is the industry standard to follow when it comes to data separation and system compatibility.

The Percom Data AT-88 combines Percom Data quality and reliability at a price that is not a budget-buster.

The Percom Data AT-88 offers 88 Kbytes (formatted) in single-density, with plug-in ease of attachment to your Atari. The AT-88 has integral power supply, "no-patch" to Atari DOS and critical constant speed regulation.

Take advantage of this low introductory price of \$488 by calling Percom Data now to get more information, or the name of an authorized dealer nearby. Call toll-free

1-800-527-1222

PERCOM DATA
CORPORATION

Expanding Your Peripheral Vision

DRIVES • NETWORKS • SOFTWARE

11220 Pagemill Road Dallas, Texas 75243 (214) 340-7081
1-800-527-1222

FEATURES

3-D FUJI by Jerry O'Neill 22

Spin the symbol

COVER ART CONTEST WINNERS 32

Now the envelope, please

KEYSTROKE ARTIST by Alan Gellings 42

Drawing program in Graphics 10

PICTURE UTILITY by William Hough 50

Move your Micropainter masterpiece

ESCHER SKETCHER by Benjamin Bartels 55

Isometric illusions

GRAPHICS GRAB BAG 82

Products to improve your pictures

DEPARTMENTS

PROFILES

PAT KETCHUM by Tay Vaughn 12

INSIDE ATARI

ALAN ALDA by Robert DeWitt 14

STARTING LINE

TURN COAT by Ted Murdoch 16

PILOT YOUR ATARI

REDEFINE CHARACTERS by Kathy and Phil Bergh 37

IN THE PUBLIC DOMAIN

MAZE MANIAC by Scott McKissock 57

GAMES DEPARTMENT

VCS GRAPHICS by Dan Gutman 64

TAPE TOPICS

GET YOUR HEAD STRAIGHT by Carl Evans 68

EDUCATION

COLOR CODES FOR RESISTORS by Charles Moore 72

I/O BOARD	6
HELP!	10
TANGLE ANGLES	70
NEW PRODUCTS	80
PRODUCT REVIEWS	86

GOTO DIRECTORY	100
LISTING CONVENTIONS	104
PUBLIC DOMAIN SOFTWARE	106
ADVERTISER LIST	108

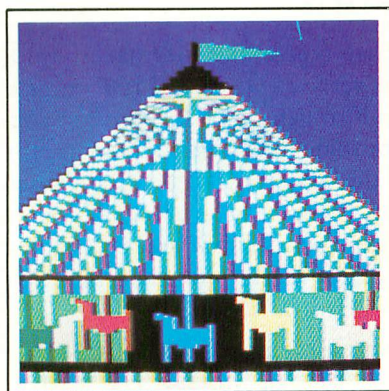

32

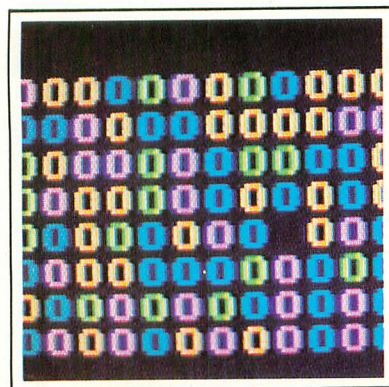

16

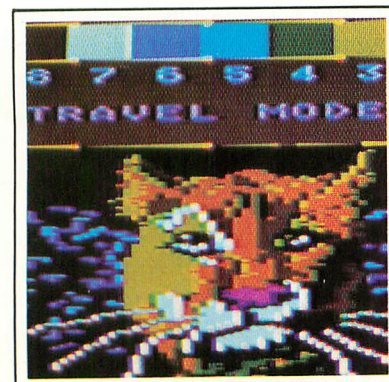

42

ANTIC Publishing

Editor & Publisher
James Capparell

Managing Editor
Robert DeWitt

Senior Editor
W. Tay Vaughan, III

Editorial Assistant
Deborah Burns

Technical Assistant
David Duberman

Contributing Editors
Jon Loveless
Ken Harms
Carl Evans
Steve Switzer

Technical Consultant
Jerry White

Art Director
Marni Tapscott

Production Manager
Lauren McGeehan

Contributing Illustrators
Beatrice Benjamin
Mona Berger

Circulation Manager
Les Torok

Subscriptions
Kathryn Katz
Julianna Hoffman

Shipping
David Perry

Business Manager
Khevan Lennon

Administrative Assistant
Caitlin Morgan

Advertising/Production Coordinator
Linda Tapscott

Advertising Sales
Steve Randall
(415) 221-0214

ANTIC is an independent periodical not affiliated in any way with Atari, Inc. ATARI is a trademark of Atari, Inc. All references to Atari products are trademarked and should be so noted.

August 1983
Volume 2, Number 5

ANTIC—The ATARI Resource, is published twelve times per year by ANTIC Publishing. Editorial offices are located at 600 18th Street, San Francisco, CA 94107. Telephone is (415) 864-0886. ISSN 0745-2527. Second Class Postage paid at San Francisco, California and additional mailing offices. POSTMASTER: Send address change to ANTIC, 600 18th Street, San Francisco, CA 94107.

Editorial submissions should include program listing on disk or cassette, and text file on media and paper if text was prepared with a word processor. Media will be returned if self-addressed stamped mailer is supplied. ANTIC assumes no responsibility for unsolicited editorial material.

Copyright© 1983 by ANTIC Publishing.
All Rights Reserved. Printed in USA.

I/O BOARD

CORRECTION

We have just read the review of our MMG data base system in ANTIC (June, 1983), and found a number of factual errors:

1. The record size is 500, not 270.
2. Field size is 50, not 27.
3. We *do* have an excess field warning; you stated we did not.
4. Our review mode shows 10 fields on the screen, not three as you indicated.
5. We *do* have an auto page number; you indicated we did not.
6. You *may* use the reverse side of our disks. You indicated that our protection scheme prohibited that.
7. We were never contacted by anyone at ANTIC or by Ken Harms concerning our data base.

The name of our program is "MMG Data Manager", not "MMG File Manager" and we have enclosed a copy, so you can see for yourself the above points are valid. We respect the opinion of Mr. Harms, but frankly don't understand how he reviewed the program and missed so many critical points of fact.

Greg Pfremmer
Vice President
MMG Micro Software

One big problem: we reviewed an older version of the product than the one now sold. New version supplied by MMG does allow 500-character records and 50-character fields. "Field-length warning," however, is just a dot (period) at end of line, and can be overrun with no further notice. All ten fields are now visible during "edit" mode, but now only one search criterion is supported. I assume auto-page numbering works, though I was unable to test it.

The reason the protection scheme prevents saves on the reverse of the disk is that you can't copy their master disk. You could save to reverse of the master if you were willing to punch the hole in the jacket (risking damage to the master), but I'm not. I did goof up the name — sorry about that.

MMG will ship a free copy of the new version to anyone who sends them the old one — a commendable policy.

—Ken Harms

WORTH IT

Your new typesetting does make the programs very easy to read. However, it is difficult to determine the correct spacing for some Print commands. I usually type the program, RUN it, and then modify the spacing as needed. This is a little extra effort. But I have become used to the new format now, and the extra effort is worth it.

Ray Floyd
Caruthers, CA

PERFECT ENOUGH

I must take exception to your criticism of the Data Perfect User Manual (Data Base Survey, June 1983). If the beginning user follows the well-written tutorial in the front of the manual, he/she will quickly become familiar with Data Perfect's major features. The rest of the manual is organized for occasional reference only, and is more than adequate for that purpose.

Ed Garrigan
Fairfax Station, VA

VIDEO OUT

Your ultrasound article (ANTIC #6) says that ATARI 400 owners can't make use of the cable without internal modifications. The problem seems to be the absence of a monitor output. Many of us would like to know how to adapt our 400 to drive a monitor.

Steve Miller
Banning, CA

You may already know about the XTRAVIDEO 1, a monitor output adapter for the 400. It is available from HARSEL, PO Box 565, Metuchen, NJ 08840. —ANTIC ED

continued on page 8

MOSAIC™

64K RAM SELECT™

*The only
Compatible
64K RAM
for*

**ATARI®
400
and 800**

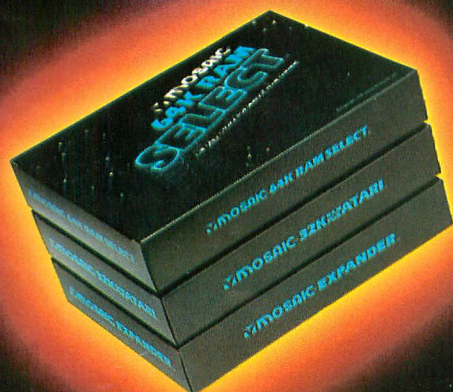

Now Atari® owners can go where no Atari owner has ever gone before. With the Mosaic 64K RAM Select® you enter the world of more powerful computing with almost limitless applications!

Atari 400 owners have 64K RAM at their disposal, with 48K RAM hard-wired and four banks of 4K RAM. Atari 800 owners can expand up to 192K RAM! All with complete compatibility with Atari peripherals and software.

The owner of a 64K Select will make better use of more powerful peripherals and software. Machine language programs such as Visicalc or word processing have more workspace, up to 30%.

Programming techniques difficult, time consuming or even impossible are now practical. Such as loading DOS utilities once, page flipping, chained programs, player missile data, and/or wedges, etc. etc. etc...

You'll have access to a membership in the Select Members Club to keep you updated of all the new applications! Of course, the Mosaic 64K Select is easy to install and use. No soldering and complete picture guided instructions included.

The Mosaic 64K RAM Select, the most advanced memory system available for the Atari 400/800 computers. Serious Atari owners won't settle for less.

64K RAM SELECT FEATURES

1. Unlimited software applications.
10. No solder installation.
11. Powerful, most memory available.
100. No chip sockets for better reliability.
101. Versatile — multiple memory configurations.
110. Compatible with 8K and 16K ROM cartridges.
111. Low power design. Less power and heat than Atari 16K RAM.
1000. Can emulate Atari 1200 Memory, 1200 software.
1001. Test cycled 24 hours to insure reliability.
1010. Larger work space for disc software (i.e., Visicalc, Word Processor, etc.)
1011. Four year warranty.
1100. Allows 400 owners to run disc drives more effectively.
1101. Very low cost per byte.
1110. Allows more powerful graphic manipulations.
1111. Complete users guide.
10000. Membership in the "Select" club.
10001. Powerful program library.
10010. Disc emulation software available for super fast loads and saves.
10011. Tool kit software available — never type DOS again (format, directory and much more).
10100. All Mosaic 64K software maintains 48K RAM for program space.
10101. Allows for up to 192K RAM in Atari 800.
10110. Can be used with Atari 16K's and Mosaic 32K's.
10111. Gold edge connectors.
11000. String arrays.
11001. Allows 3-dimensional data arrays.

**CALL NOW FOR MORE INFORMATION
AND YOUR NEAREST MOSAIC DEALER.
1-800-547-2807.**

**MOSAIC™
ELECTRONICS, INC.**
P.O. BOX 708
OREGON CITY, OR 97045

*Trademark of MOSAIC ELECTRONICS, INC.
*Atari is a registered trademark of Atari, Inc.
Mosaic is not affiliated with Atari.

DRIVE QUESTIONS

I have some questions about my 810 Disk Drive:

1. I've gotten into the habit of removing a disk as soon as the cursor returns to the screen, even though the busy light is still on. Is this OK?

2. Why does the Disk Drive keep spinning for a few seconds after the I/O operation is finished, while other computers shut off the drive immediately?

3. How do I adjust disk speed? Also, if it can be adjusted, why not set it to top speed, for faster I/O?

4. Does a micro-buffer exist for my drive?

Scott Lush
Jackson Heights, NY

1. We find that it saves a significant amount of waiting time to remove a disk before the busy light goes out, and doesn't seem to harm the disk. First make sure that the I/O operation has been completed by listening to the monitor or TV speaker for the cessation of beeps (read) or clunks (write).

2. Atari built this feature into the Operating System to save time in case of sequential read operations. If several reads are made over the course of a few seconds, as is often the case with disk-based applications, the drive motor doesn't have to restart for every read, saving a significant amount of time.

3. We do not recommend that you adjust your drive's speed. Take it to an authorized repairman if a speed test indicates a significant difference from the factory-adjusted speed of 288 RPM. If the drive runs much faster or slower than this, you will probably have problems with disk access.

4. If, by a micro-buffer, you mean a device for your disk drive similar to those which are positioned between computer and printer to temporarily store text to be printed, the answer is no. The Happy 810 Enhancement adds a one-track (18 sectors) buffer which considerably reduces seek time, thus speeding up the disk read rate.

—ANTIC ED

IMPATIENT FIREMEN

I'm writing a football drafting program that lists current NFL players for a paper football league that I run. As an example, consider a list of quarterbacks generated from the program's data. An owner in the league would look over the list, pick a player, and type in the player's name after an INPUT prompt. Now I want to erase that player's name from the screen and simultaneously add it to the drafting owner's roster.

Your suggestions are eagerly awaited by half of the San Francisco Fire Dept.

Arthur Cofresi
Vacaville, CA

It's hard to answer because you don't say how you are manipulating data. Simulated string arrays might work, and have been discussed many places. Another solution might use ATARI's unique "forced-read" mode to print DATA statements containing the necessary information to the screen and then enter the statements into the program. Space prevents us from describing this in full, but essentially you print the information on one line, or several, "CONT" on the next, POKE 842,12, POSITION the cursor at the first line to be entered, STOP the program, and POKE 842,13 as the very next statement after "STOP" in the program. This method is discussed in Educational Software's Tricky Tutorial #1.

—ANTIC ED

FRUSTRATION

Nothing is more frustrating than typing in a program only to have it crash when it is run. A month or two later you find the corrections hidden away in the back of the magazine. I suggest any listings should have a disk or tape submitted with the article. Someone from your staff can run the program and make sure that it is correct.

Gary D. Parker
Rancho Cordova, CA

Programs published in ANTIC are usually submitted on disk or tape, and we always make sure the program runs, though we can't test each thoroughly. When we decide to publish a program, we generate a listing from the tested version on the printer in the ANTIC office. Then we transmit the same file to the typesetter electronically. When we receive the typeset listing, we compare it with our printout. Sometimes we even type the program in again. As a result, most of our listings have been error-free. Mistakes have been made and will be made, but we try our best to assure that our programs run as published.

—ANTIC ED

MAILING BUSINESS

My husband and I have just bought an ATARI 800 and a 410 cassette recorder. We would be interested in finding out about a mailing list business. Could such a business run efficiently on a home computer? Would there be enough clients to have a nice small-sized business? What type of printer should we use, and how many disk drives? What kind of software should we look for? We have tried to find this information everywhere; libraries and bookstores have been of no help. Do you have any suggestions.

Janet Matthews
Orlando, FL

The ATARI 800 is capable of supporting a small mailing list business, but you will surely need a minimum of two disk drives for efficient work. Good, well-tested software is a must. Shop carefully for programs that produce results that you can sell, and make certain the programs work in your situation. You will probably want a good-quality, high-speed printer with a buffer memory, since your printer will determine the appearance of your product and the speed at which you can produce it.

—ANTIC ED



MORE FUN FOR LESS!

NEW!

THE SPY STRIKES BACK (or "How to Not Be Seen")

by Robert Hardy
and Mark Pelczarski

The spy is back! Once again wit and stealth are the tools of his trade as he attempts to thwart an international terrorist's threat to blackmail the world community. Can you aid him in his efforts to evade the patrolling electronic guards, while searching the myriad rooms of a five-story castle, rounding up the clues needed to locate Dr. X's nuclear laboratory?

Available on Atari® 32K disk and 24K cassette and Apple® 48K disk

Only \$19.95

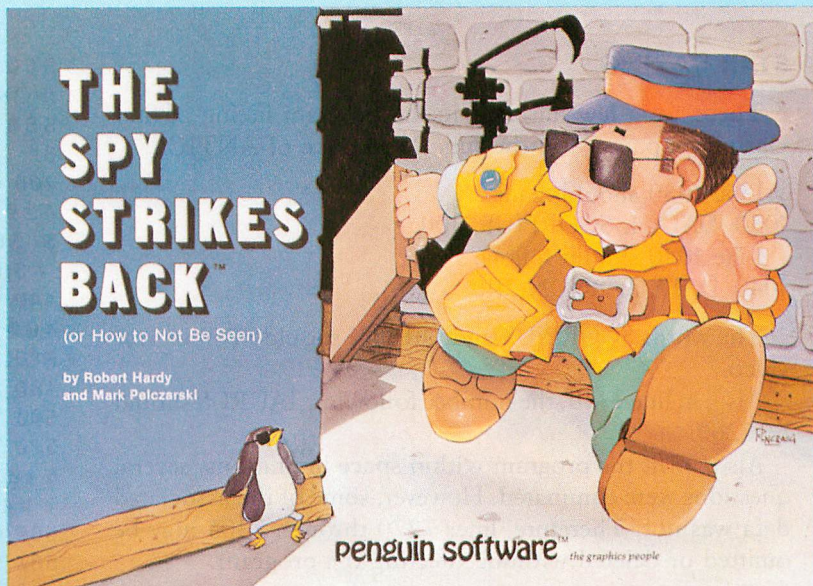
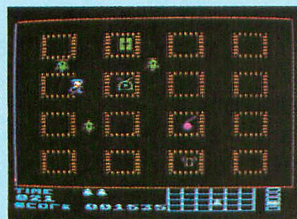

Our most popular arcade game -

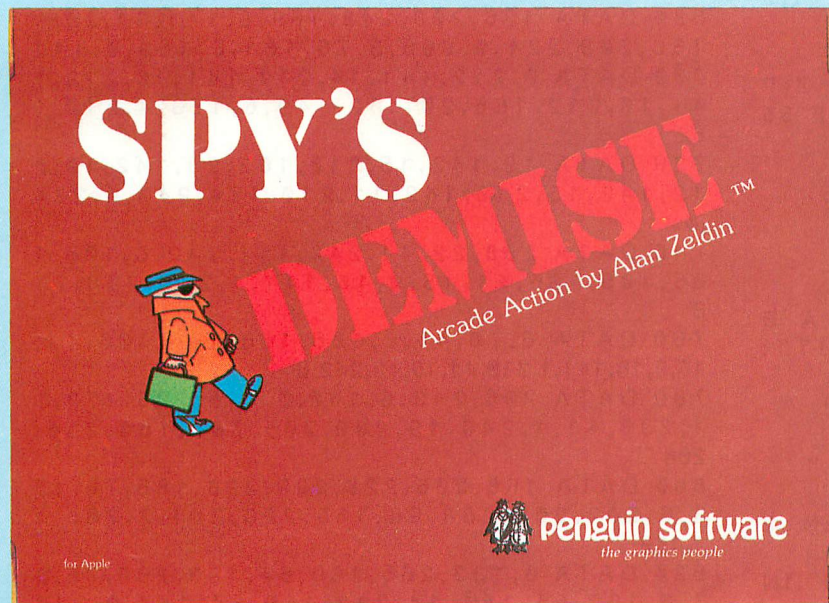

SPY'S DEMISE

by Alan Zeldin
and Robert Hardy

Spy's Demise is a fast-action arcade game with a twist. On each floor of a Soviet diplomatic mission

in Pyongyang bits of a puzzle are stored in dossiers, tapes, microfilms and other tools of the trade. All you have to do is gather these and crack the code.

But to do so you have to avoid the embassy guards who make frequent rounds at unscheduled intervals. No one said the spy business would be easy!

Available on Atari® 32K disk and 24K cassette, and Apple® 48K disk

Only \$19.95

Two dangerously addictive arcade games with colorful graphics, great sound, and real-time action!



penguin software
the graphics people

830 4th Ave. Geneva, IL 60134

For information call -- (312) 232-1984 Dealer orders only call -- (800) 323-0116

Atari is a trademark of Atari, Inc. Apple is a trademark of Apple Computer, Inc. Spy's Demise and The Spy Strikes Back are trademarks of Penguin Software, Inc. Penguins love to juggle oblate spheroids.

STAR GAZING

There are a few mistakes in the program listing of Star Gazing on page 74 in the June 1983 issue of ANTIC.

Line 1030 should read:
1030 DATA 1. SCORPIUS,7100
Line 1040 should follow:
1040 DATA 2.ORION,7110

The words SCORPIUS and ORION should be in inverse video.

Also, in line 1440, the number following TAURUS should be 7260.

Also, to fit the program within space limitations, several questions were eliminated. However, some of the associated data was not. Therefore, lines 7270 through 7305 may be omitted or deleted without affecting the program.

TALK IS CHEAP

The following listings were inadvertently omitted from the article Talk Is Cheap, that appeared in ANTIC, July 1983 (p. 64):

```
20 FOR I=0 TO 243:READ Z:POKE 1536+I,Z
:NEXT I
40 GOTO 140
60 FOR I=16384 TO 32767:Z(PEEK(I))=Z(P
EEK(I))+1:NEXT I:POKE 54272,34:POKE 55
9,34
80 ? #3;CHR$(27);CHR$(56);CHR$(29);
100 FOR I=0 TO 255: ? #3;I; " - " ; Z ( I ) ; "
";
120 NEXT I:CLOSE #3:GOTO 160
140 DIM Z(255),FN$(13)
160 GRAPHICS 0: ? "OPTION--> 1 TALK A B
IT": ? " 2 PLAY BACK THE BIT":
? " 3 TALK A LOT"
180 ? " 4 PRINT SUMMARY": ? "
5 PRINT THE NUMBERS"
200 ? " 6 SAVE A TALK": ? "
7 RESTORE A TALK"
220 TRAP 220:INPUT ANS:IF ANS>7 THEN 2
20
240 TRAP 240: ? "WHAT SAMPLE SPEED":IN
PUT SS:IF SS>255 THEN 240
260 ON ANS GOTO 280,360,460,340,420,50
0,580
280 POKE 208,1:POKE 205,0:POKE 206,64:
POKE 207,SS:POKE 209,128
300 A=USR(1536):POKE 562,3:POKE 53775,
3
320 GOTO 160
340 FOR I=0 TO 255:Z(I)=0:NEXT I:POKE
54272,0:OPEN #3,8,0,"P":POKE 559,0:GO
TO 60
```

```
360 POKE 207,SS:POKE 203,0:POKE 204,64
:POKE 208,0:POKE 206,128
380 A=USR(1536):POKE 562,3:POKE 53775,
3
400 GOTO 160
420 OPEN #3,8,0,"P": ? #3;CHR$(27);CHR
$(56);CHR$(29)::FOR I=16384 TO 32767: ?
#3;PEEK(I);" ";:NEXT I
440 CLOSE #3:GOTO 160
460 POKE 208,2:POKE 205,0:POKE 206,64:
POKE 207,SS:POKE 209,128
480 A=USR(1536):GOTO 460
500 ? "GIVE FILE NAME":INPUT FN$
520 TRAP 500:OPEN #4,8,0,FN$:TRAP 560
540 POKE 559,0:FOR I=16384 TO 32767:PU
T #4,PEEK(I):NEXT I
560 CLOSE #4:POKE 559,34:GOTO 160
580 ? "GIVE FILE NAME":INPUT FN$
600 TRAP 580:OPEN #4,4,0,FN$:TRAP 640
620 POKE 559,0:FOR I=16384 TO 32767:GE
T #4,Z:POKE I,Z:NEXT I
640 CLOSE #4:POKE 559,34:GOTO 160
660 DATA 104,169,8,141,31,208,173,31,2
08,41,1,208,249,160,255,162,255,32,149
,6
680 DATA 136,208,248,169,8,141,31,208,
166,208,224,0,208,3,76,181,6,169,0,141
700 DATA 0,212,141,14,212,141,10,212,1
41,10,212,166,207,32,149,6,173,4,210,1
62
720 DATA 19,142,15,210,162,23,142,10,2
12,142,15,210,142,11,210,174,243,6,224
,0
740 DATA 208,22,41,240,141,242,6,106,1
06,106,106,41,15,9,16,141,1,210,238,24
3
760 DATA 6,76,45,6,106,106,106,106,41,
15,9,16,141,1,210,41,15,13,242,6
780 DATA 206,243,6,160,0,145,205,173,3
1,208,41,1,240,19,230,205,208,163,230,
206
800 DATA 166,206,228,209,208,155,76,15
3,6,202,208,253,96,165,208,201,2,208,1
1,169
820 DATA 0,133,205,169,64,133,206,76,3
7,6,169,64,141,14,212,169,34,141,0,212
840 DATA 96,169,0,141,14,212,141,0,212
,166,207,32,149,6,160,0,177,203,170,10
6
860 DATA 106,106,106,41,15,9,16,141,1,
210,138,41,15,9,16,24,24,24,24,166
880 DATA 207,32,149,6,141,1,210,230,20
3,208,206,230,204,166,204,228,206,208,
206,76
900 DATA 153,6,0,0
```

continued on page 96

EXPLORE A NEW DIMENSION IN SOFTWARE



Action!

INTRODUCING ACTION! — Now the fastest 8-bit language

Another first from OSS! ACTION! is a brand new language designed to run on 6502-based computers, including Atari, Apple II, and Commodore 64. A powerful, structured language, ACTION! can draw out a new, higher dimension of performance from these machines, with speeds never seen before. ACTION! combines some of the best features of such languages as Pascal, C, and Algol, and offers speeds over 100 times faster than BASIC interpreters.

ACTION! is ideal for games, music processing, real-time control, and many other applications. But if what you're really looking for is raw speed in compiled code, ACTION! is just for you. There's more . . . ACTION! comes with a 128-column screen editor which rivals word processing programs, as well as a monitor mode which allows you to choose between on-line activities. ACTION!'s unique one-pass compiler will accept code from memory, disk, or cassette, and ACTION! has the ability to include source library files.

ACTION! is provided in cartridge form only. Introductory price for ATARI Version \$99.00

Call or write for availability of Apple II and Commodore 64 Versions.

A Strong Software Family

Other major systems software products from OSS include:

BASIC A+

the only logical upgrade to Atari BASIC with extra features for games and business programs....\$80.00

C/65

the first native mode "small c" compiler for Atari and Apple computers....\$80.00

MAC/65

the finest and fastest complete 6502 macro assembler/editor package you can buy....\$80.00

BUG/65

a powerful, self-relocatable debugger. FREE with MAC/65....\$34.95

And More...

OS/A+, the first and finest operating system for BOTH Atari and Apple II computers, is NOW included FREE as a part of every OSS systems software package. OS/A+ features a keyboard-driven, easy-to-use command processor, several simple resident commands, and logical and readable requests for even the most sophisticated utility commands. Versions of OS/A+ for some higher capacity drives are available at extra cost.

NOTE: Unless otherwise noted, all OSS products require 48K and at least one disk drive.

ASK YOUR DEALER, or call or write for our brochure.

ATARI, APPLE II, and TINY C are trademarks of Atari, Inc., Apple Computer, Inc., and Tiny C Associates, respectively. MAC/65, C/65, BASIC A+, BUG/65, and OS/A+ are trademarks of Optimized Systems Software, Inc.

OSS

Optimized Systems Software, Inc. 10379 Lansdale Avenue • Cupertino • California • 95014 • (408) 446-3099

PAT KETCHUM

Riverboat gambler at DataSoft

by TAY VAUGHAN

In less than three years of hard work, 29-year-old Pat Ketchum and his team of creative programmers and marketing wizards have built DataSoft into one of the most successful software companies in the home computer industry. ANTIC wanted to find out how they did it and what kind of people they are.

I visited the DataSoft headquarters in Chatsworth, California, a few days before the Consumer Electronics Show (CES) which is held every June in Chicago. I knew that DataSoft was a major CES exhibitor, so I expected to have a rushed and straightforward interview with Ketchum, to meet and talk with some of the other DataSoft team members, and to be politely sent on my way to write another of the success stories which are becoming so common in the home computer and electronics industry. It turned out instead to be one of the most interesting interviews I have undertaken.

Meeting me at the Burbank airport, Bridget Hardt brought the first ray of sunshine into this Southern California day. On the DataSoft team for only three months, she is Pat Ketchum's secretary. Bridget drove me through the freeway maze for the twenty minutes to the office.

Pat Ketchum's office is on the outside facing west, and has tinted windows for days when the Los Angeles sun really shines. Bridget introduces us and I settle into an easy chair on the other side of a modestly-large desk. Pat Ketchum and I begin to get acquainted.

ANTIC: You certainly have an impressive operation. How did DataSoft start?

KETCHUM: Actually, I was involved with a very successful distribution com-



pany called Unidata Investments. In 1980 Terry Koosed, Bill Morgan, and I tried to buy a software company, but Hayden Publishing ended up with it. We got so excited about what we learned, however, that we knew we wanted to be in this business. We were already into computer hardware with California Computer Systems. We were already into retailing and mailorder with H.W. Computers. And we were already into integrated circuits. So at Unidata we had all the ingredients to diversify, and it was my task to organize the new software company DataSoft. We incorporated on June 12, 1980.

Scott Llewellyn, the young Vice President of Marketing, popped his head around the office door and asked "What time do we have to be at the costume studio in Hollywood?" "Everyone should be there at one o'clock," Pat answered, looking at me and asking "You want to come?" I was curious.

ANTIC: I know that Clowns and

Balloons is one of DataSoft's popular games, but what's happening?

KETCHUM: [Smiling and with a glint in his brown eyes] We have chartered a big paddle wheeler out of San Pedro for a DataSoft party in two weeks. The company is paying for Mark Twain era costumes, food, and drink. We will be celebrating that we met our quarterly sales goal, that CES is over, and that DataSoft is three years old.

Thinking that a trip to the costume studio might be a chance to gain insight into the "real people" aspects of the company, I ventured that, of course, I'd love to go. It was already becoming clear that these people operated as a team and that they not only worked hard together, they also (importantly) enjoyed each other's company outside of the business environment.

ANTIC: How big is DataSoft?

KETCHUM: We don't release financial figures, but presently we have fifty people on staff and occupy about 22,000 square

feet. And we have opened a new office in Milpitas [northern California] headed up by Gary Furr. We have grown 400% over last year's sales. Three years ago there was a "window" for microcomputer software start-up companies and we were there, but for the first six months, I would add, we lost a lot of money until we grew to understand the market. Since then we have been growing very fast.

ANTIC: Did you personally bring all these people together?

KETCHUM: Yes. We're like a big family, and it's something I really enjoy doing. I think that's why it has turned out so well, because it is a lot of fun! I'm not a programmer. I enjoy the sales and marketing aspects of the business. I like to deal with people and I'm good at negotiating.

Saul Bernstein and his wife Sally showed up, wondering when everyone was going to Hollywood for their costumes. Saul is a top-notch computer artist and helped with MICROPainter in the early stages of DataSoft. He's a member of the Board and part of the family. A professor of art at Cal State University at Northridge, he takes the computer age seriously. Pat's wife, Julie, arrived and five of us piled into a diesel Mercedes.

ANTIC: What sort of personal motivations drive you? Do you do this for money, fame, love?

KETCHUM: All of the above, but the most exciting thing is that we are really building something, a good company. It's a consumer company and very people-oriented. This orientation helps to sell DataSoft, and we have been able to acquire some very hot properties like ZAXXON and Dallas. I love to negotiate! For Dallas, a new adventure game based on the hit TV series, we dealt with Lorimar Productions for the marketing rights. They were tough negotiators and were very strict regarding quality control and who they dealt with. For ZAXXON, I negotiated directly with Dave Rosen, Chairman of the Board at Sega. I got to know this successful person very well, and he taught me a lot. The learning never stops.

ANTIC: It sounds like you are licensing much of your software. What's in the works now?

KETCHUM: We have also licensed the use of Heathcliff, America's top-syndicated cartoon cat, Mighty Mouse, the Terrytoon cartoon characters, and Bruce Lee. We are seriously diversifying our lines, and are creating divisions which will reach out to specific markets. The new "Gentry" line, for example, is for games and recreational programs, mainly produced by outside programmers, which we will sell very inexpensively. We have a serious home-management line, and we have children's educational software; that's where we will use a lot of the cartoon characters. DataSoft itself will remain the top-of-the-line label for the best games and recreational software.

At Western Costume Company, each employee underwent a metamorphosis. Suddenly the room was filled with riverboat captains, gamblers, and southern belles. Ted Hofmann, DataSoft's new Vice President of Finance, appeared in a broad-brimmed felt hat from behind a rack of clothes destined for the Santa Fe Opera; "I can't find my gun and holster," he mumbled. Saul Bernstein slipped into the French ambassador's scarlet-lined cape and left for the prop room on the sixth floor to get his Croix de Guerre. I felt strangely displaced in this surreal warehouse of pretend things.

ANTIC: Who does your software programming?

KETCHUM: We have fourteen in-house programmers who program for various machines in Assembly Language. I guess the average age is 20 to 25 years old. Some material is received from outside, particularly for the Gentry line, and if we market it, we pay royalties to the author. About 50% of the material submitted from outside is actually accepted.

ANTIC: There are a lot of young people who toy with the idea of becoming professional programmers. What sort of advice would you have for them?

KETCHUM: Go to school, or read books, and develop structure for your programs. We have seen a lot of pro-

grammers who are very good but their code has no structure. It's brittle, so if you remove one section, the whole thing falls apart. It's a question of discipline as much as anything else, and this is important. If you start something, finish it! And keep it flexible and organized. We advertise continually for programmers.

In a corner of the costume dressing room there were two little people (midgets) trying on Santa's dwarf outfits for a Toyota commercial being filmed somewhere where there was snow in June. People were running about and fitters and designers were chattering in classic Hollywood argot using words like "baby" and "sweetie".

ANTIC: What do you see in the future?

KETCHUM: Well, we're beginning to market our products on ROM cartridges now. MOON SHUTTLE from Nichibutsu for the Commodore 64 will be our first, followed by POO YAN for the ATARI under license from Konami. We were the first third-party software company to sell through Toys-R-Us and J.C. Penney's. There still isn't a large enough computer base to market with national TV commercials and magazine ads, but it is coming!

ANTIC: You began DataSoft by writing programs mostly for the ATARI. Will you continue to concentrate on ATARI software?

KETCHUM: ATARI software still makes up about 70% of our sales. But we have also developed Apple programs, and we have eight or nine programs we are marketing to and through Tandy. We are also producing software for Radio Shack under a private label arrangement. In the beginning, though, we saw the ATARI as being a good computer system which was easy to program, and we saw very few software companies supporting it. There was a vacuum and we filled it.

By the time the clothes rack was filled with outfits labeled "DataSoft", I had missed my plane back to San Francisco, but I had not missed the fun. And I had, for a brief moment in time, watched a very successful company from the inside.

ALAN ALDA

Atari names new spokesperson

by ROBERT DeWITT

Alan Alda, certainly one of the best-liked and most-credible stars in the entertainment world, has signed with Atari, Inc. to be spokesperson for its computers for the next five years. He will represent Atari in TV advertising and public relations capacities.

The announcement was made by Atari President Raymond Kassar and by Warner Chairman Steven Ross at the Consumer Electronics Show in Chicago in June, where several new products in the XL line were unveiled. The arrangement with Alda is expected to more than match the celebrity-spokesman impact achieved by competing computer companies.

Although not previously an ATARI owner, Alda did have an unnamed computer he stopped using because it was too difficult to understand, "like being at the wise man's knee and not knowing his language," Alda is quoted as saying. Atari has supplied him with all its products, and he expects to find them easier to use.

Bruce Entin, Atari's Vice President for Press Relations, accompanied Alda to the Chicago announcement and helped him familiarize himself with the Atari line during a visit to Sunnyvale. "Alda is very interested in the computer, both as a source of fun and of education. He thinks its going to be our major learning tool for years to come. I know he was very impressed with our new LOGO when we showed it to him. He seemed to feel that ATARI was a computer he could understand," Entin reported.



Alda also commented on the power of the computer to bridge the gap between peoples and generations. "I was at a Thanksgiving dinner recently where a major topic for everyone was the strategy for clearing screens at Pac-Man. Atari knows how to entertain, and if you can keep them entertained, you can also teach."

Alan Alda has recently ended an 11-year association with the television serial M*A*S*H, for which he wrote and directed numerous episodes as well as acted the principal role of Hawkeye Pierce. No new creative projects for him have yet been announced, according to

agent Martin Bregman, but the Atari assignment will only be a "small part of his total activities."

Atari sought Alda, Bregman stated, but Alda's acceptance was based on his positive judgement of the products Atari is offering. "Alan will never represent products he doesn't believe in," Bregman said.

Alan Alda's interest in family life and devotion to his own has been widely reported. He has three daughters, now grown; and he and his wife alternate between homes in New York and Los Angeles.



ATARI® 400 or 800 OWNERS

INTRODUCE YOURSELF TO THOUSANDS OF NEW PROGRAMS

PLUG IN A FLOPPY DISK DRIVE FOR LESS THAN

\$550.00

There are thousands of programs available only for computers with floppy disk drives. Micro Mainframe is proud to introduce our floppy disk drive system for the Atari® 400 and 800 computer systems. Our disk system provides the best features at the lowest price available.

STANDARD FEATURES:

- Comes complete and ready to run*
- Double density operation without patches to Atari® DOS
- Single or double density operation software or hardware selectable
- Printer port for standard Centronics parallel printers
- Eliminates the need for the 850 Expansion Interface
- 4K Printer spooler expandable to 38K
- Can be used with all your current Atari® peripherals
- Add additional drives for less than \$300.00
- Supports double sided and 8" floppy disk drives**
- MMF hard disk expansion drives available
- Reads all protected software disks
- Digital Phase Locked Loop Data Separation
- 90 Day factory warranty

With the addition of our expansion box, you can turn our disk drive into a full 64K Z-80® computer using your Atari® as a color terminal allowing you these additional features:

- Run CP/M® software
- Run TRS-80 Model II® software
- Run Oasis® software
- Full 64K Z-80® computing power
- Multiuser operation***

YOU'LL AGREE WITH EVERYBODY ELSE THAT MICRO MAINFRAME IS YOUR BEST BUY IN PERIPHERALS FOR YOUR ATARI® 400 OR 800

Dealer Inquiries are Solicited

MICRO MAINFRAME

11325 Sunrise Gold Circle, Bld. A

Rancho Cordova, CA 95670

(916) 635-3997

Atari is an Atari trademark
Oasis is a Phase One Systems trademark
CP/M is a Digital Research trademark
TRS-80 is a Tandy trademark
Maxi-DOS A is a Micro Mainframe trademark
Z-80 is a Zilog trademark

* Atari® DOS required

** Requires Maxi-DOS A® (available mid '83)

*** Requires Oasis® Software

Price and specifications subject to change without notice.

TURN COAT

Only one color will survive

by TED MURDOCH

This article presents a short program that helps you learn the fundamentals of Graphics Modes 1 and 2, which are the text modes. When the program runs, it puts a four-colored block of O's on the screen, then randomly changes the color of each O until all the O's are the same color. What the program does is not as important as how much you can learn from it. If you follow my suggestions, you'll get some understanding of the character graphics sets, and be able to use tables in the ATARI BASIC Reference Guide to create other kinds of displays, with other characters.

The program has three parts. Lines 200 to 210 set initial conditions. Lines 220 to 275 draw the block of O's. Lines 285 to 325 select two different cells in the block at random, then replace the O in one cell with the O in the other. Sometimes this procedure results in a change of color of an O, sometimes not. If you let the program run long enough, it will change all the O's to one color, but you won't be able to tell in advance which color survives.

The program is organized for you to make some changes. Lines such as 200, 205, and 210 have only one command so that making changes will be easy. Line numbers allow intervals for suggested additions. Type in the program and RUN it. In Mode 2, you can use the text window to display short lines by pressing the [BREAK] key. Use the LIST command to list a line, type in a quick change, and RUN the program again. You can type in GRAPHICS 0:LIST 220,275 to view the part of the program that draws the block of O's.

You can delete a line by typing the line number and pressing [RETURN]. Of course, it's usually a good idea to LIST the line number first, so that you can be sure it's the line you want to delete. Notice that the letter O is typed in a different way (upper and lower case; normal and reverse video) in each PRINT #6; command. Once you get the program running

properly, SAVE it and prepare to make changes.

The first thing to look at is the relation between the row number and the column number as they appear in the POSITION command, and as the characters appear on the screen. No matter what names you give to the variables RN and CN, the POSITION command uses the first variable as a column number and the second variable as a row number. Note that the same order of variables is required when columns and rows are selected by the LOCATE command in line 310 and the POSITION commands in lines 315 and 320.

To get a clear understanding of columns, and other matters as well, make some changes in the number of rows (NROWS) in line 200, and in the number of columns (NCLMS) in line 205. If you try a number of rows greater than nine, the extra rows will be hidden behind the text window. If you try a number of rows greater than 11, or a number of columns greater than 19, you'll get error message 141. The ATARI counts from 0, so that the 12 row by 20 column limit for Mode 2 is exceeded after 11 and 19. This program counts from 1, so the first letter is in column 1, row 1, not column 0, row 0.

continued on page 18

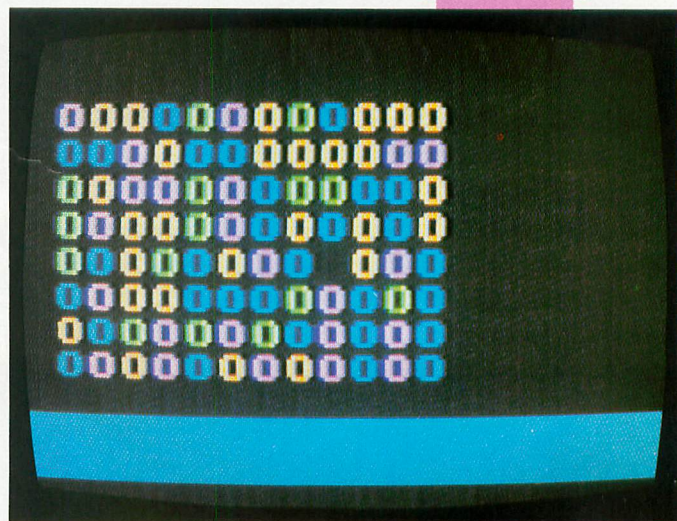

Ted Murdoch is a technical writer, working for the last 17 years for manufacturers of commercial computers and equipment, including Xerox Sigma. He has recently come to the ATARI 800 from the TRS-80 and is interested in assembly language and LISP.



WHEN YOU BUY AN ATARI® COMPUTER, WE PUT OUR EXPERTISE ON THE LINE.

There's no limit to what you can do with a home computer...and no way any mere instruction manual can help you discover all the possibilities.

So ATARI gives you the extra help you need: an ATARI computer expert to answer your questions. Free. He'll help you write your own programs, learn how to do new things, and diagnose problems when the things you're trying to do just don't work out.

It's the ATARI Help Line. A toll-free help-and-information service to help you get more out

of your ATARI Computer. Just call 1-800-538-8543.*

And if you ever need anything fixed, ATARI has over 1,600 ATARI SERVICESM Centers nationwide. You'll find the nearest one listed under "Computers" in your Yellow Pages.

ATARI SERVICE isn't the only good reason to buy an ATARI system. But it's an awfully good reason not to choose any other kind.



1-800-538-8543* THE ATARI SERVICESM "HELP LINE"

ATARI® © 1983 Atari, Inc. All Rights Reserved. ®A Warner Communications Company

*California: 1-800-672-1404

STARTING LINE

TURN COAT *continued from page 16*

To see a Mode 1 display, replace the GRAPHICS 2 command in line 210 with a GRAPHICS 1 command. In Mode 1, the letters are shorter, and you can have more rows, but the maximum number of columns is the same.

An issue more specific to Modes 1 and 2 is that the letter O appears in four colors, although the program contains no color commands. Five colors are available in these modes. One of the five colors is the background color; the other four colors appear on the screen because the letter O is typed in four different ways. However, that's not the only way to control color. Add this line to the program.

```
311 PRINT " ";CHN2;
```

The number of spaces you leave before the variable name CHN2 is not important, but the semicolon at the end of the line is. When you RUN the program again, you'll see the four numbers 79, 111, 207, and 239 repeated in the window in random sequence.

Those numbers appear in tables on pages 55 and 56 of the ATARI BASIC Reference Guide. The code for capital O is in column 2 of the Internal Character Set Table. The code number is listed as 47. Now look at Column 2 labelled Conversion 2, in Table 9.7, on the following page. Notice the expressions # + 32, # + 64, # + 160, and # + 192. If you substitute 47 for # in each of those expressions, and do the arithmetic, you'll get 79, 111, 207, and 239. This tells you that you could replace the four ways of typing O in the program with a form such as PRINT #6;CHR\$(79), or one of the other values. But don't try that yet.

First, type in this command

```
211 POKE 756,226
```

and RUN the program once more. You still see multicolored O's all over the screen, but this time they are lower case, and are surrounded by yellow hearts. The same four numbers still appear in the window. Look at the table on page 55 of the Guide again. In Column 4, you find lower case o listed as number 111. If you perform the arithmetic for Conversion 4 in Table 9.7, you get the same four numbers — 79, 111, 207, and 239.

To unravel the mystery of the yellow hearts, look at the top of the other columns of the first table. At the top of Column 3, you see the heart (number 32); in the corresponding place in Column 1, you see a place for the space (number 0).

With a little arithmetic, you can now make some other characters appear on the screen in place of all those O's. You have a choice of four colors for each character. While you experiment, keep in mind that there are two distinct sets of 64 characters each in Modes 1 and 2. To return to the character set with capital O's, you can either delete line 211, or change the command to POKE 756,224. In the jargon of computers, the default set for Modes 1 and 2 is the set you get when you first turn on the system. Another way to get the default set is to POKE 756,224. To get the other set you must POKE 756,226.

You aren't limited to the default colors (yellow, light green, blue, red, and black). You can change any one of them with a SETCOLOR command. You can change colors by pressing the [BREAK] key, typing in a SETCOLOR command, and RUNNING the program. You can also make SETCOLOR commands part of the program. Try the difference between SETCOLOR commands immediately after the GRAPHICS command in line 210, and SETCOLOR commands immediately after the block of O's is completed in line 275.

While you are experimenting, keep these facts in mind. The color assigned to the text window in Modes 1 and 2 must contrast with the color assigned to text that appears in the text window, or you won't be able to read what is there. Control the color of the text window with SETCOLOR 2,H,L. Control the color of the letters with SETCOLOR 1,H,L. Numbers 1 and 2 are the numbers of the color registers. The letters H and L represent hue and luminance.

You can also experiment with Modes 17 and 18 (1 + 16 and 2 + 16), which delete the text window (and the opportunity to use it as a means for changing the program).

You may find uses for this program other than a means to get familiar with Modes 1 and 2. If you have any interest in ecology or related subjects, you may have noticed that the program is a very simplified model of the extinction of species. Chance, in the form of the ATARI random number generator, reduces the number of members of one species, and increases the number of members of another. In this model, the two species may be identical. Even so, if you let the program RUN long enough, only one species remains. If you choose to watch this behavior, delete lines 315 and 320 of the program. Many of the tools for building more elaborate models are in this program. For information on simple models, refer to a book called *Laws of the Game*, by Eigen and Winkler. Perhaps you'll find it in your public library, as I did.

```
199 REM * Initialize number of rows and columns
200 NROWS=8
205 NCLMS=12
210 GRAPHICS 2
219 REM * Draw random array of cells
220 FOR RN=1 TO NROWS:FOR CN=1 TO NCLMS
225 POSITION CN,RN
229 REM * Select cell type
230 R=INT(RND(0)*4)+1
235 ON R GOTO 240,250,260,270
240 PRINT #6;"O"
245 GOTO 275
250 PRINT #6;"o"
255 GOTO 275
260 PRINT #6;"@ "
265 GOTO 275
270 PRINT #6;"@ "
275 NEXT CN:NEXT RN
276 REM * End of initial array
284 REM * Select cell to remove
```

STARTING LINE

```

285 ROW1=INT(RND(0)*NROWS)+1:CLM1=INT(
RND(0)*NCLMS)+1
294 REM * Select cell to duplicate
295 ROW2=INT(RND(0)*NROWS)+1:CLM2=INT(
RND(0)*NCLMS)+1
304 REM * Check that cells are different
305 IF ROW1=ROW2 AND CLM1=CLM2 THEN GO
TO 295
309 REM * Find contents of cell to duplicate
310 LOCATE CLM2,ROW2,CHN2
314 REM * Remove cell
315 POSITION CLM1,ROW1:PRINT #6;" "
320 FOR T=1 TO 150:NEXT T
324 REM * Replace cell
325 POSITION CLM1,ROW1:PRINT #6;CHR$(CH
N2)
329 REM * Continue to remove and replace
330 GOTO 285

```

TYPO TABLE

Variable checksum = 245695

Line num range	Code	Length
199 - 245	NE	293
250 - 304	DW	336
305 - 330	ZY	242



ALL SOFTWARE IS NOT CREATED EQUAL...

Don't wait until you've bought it to find that out... Subscribe to SOFTWARE REPORTS!

Every month SOFTWARE REPORTS will bring ATARI, VIC-20, and C-64 owners the information needed to make the 'right' decision on software purchases. Education, games, word processing, simulations, financial packages, high level languages; whatever it is, if it's available, we'll be taking a look at it!

In addition to reviews each issue contains: •Bug & Fix Updates •Kids Corner •Reader Poll (our readers rate software they've purchased) •Cumulative Index •No Advertising.

Be a smart software shopper and stay ahead in this information Age — SUBSCRIBE TODAY! We'll give you your moneysworth every month.

1 Year (12 issues) — \$12.00
(Introductory Price)

Send your name, address, and edition you wish to receive (Atari/Commodore), along with a check or money order for \$12.00 to:

SOFTWARE REPORTS

Dept. A8
Post Office Box 773
Pilot Mountain, North Carolina 27041

Everyone can play
Hexmaster...



...not
everyone
can win.



"...the greatest strategy game of the century..."

NEW!

MONEY-BACK GUARANTEE!!

HEXMASTER™

Imagine a game as exciting as skydiving, as subtle as chess, yet as simple as tic-tac-toe...

Impossible??...no, **HEXMASTER!!**

THE GOAL: Use your joystick and fire button to create a path connecting your two home areas. Your opponent (human or computer) does the same. One player **MUST** win!

Tactics are fierce, strategy is deep and play is intense.

But don't take our word for it — use our **MONEY-BACK GUARANTEE!!** Order now and if you are not delighted, you may return all materials within 10 days for a **FULL REFUND** of the purchase price.

Send \$19.95 each to: **Dolphin Microware,**

410 Stanford Avenue, Palo Alto, CA 94306.

Indicate 32K diskette or 16K cassette. California residents add 6 1/2% sales tax. Please include \$2.00 for shipping and handling.



* Atari and Scrabble are trademarks of Atari, Inc. and Selchow & Righter Company, respectively.

Now on the Atari* 400, 800, 1200 XL!

- **100% MACHINE LANGUAGE** for smooth action and fast response.
- **INSTANT REPLAY** of entire game — go back one or many moves and try a different strategy.
- **MULTIPLE** skill levels. Fun for ages 5 to adult!
- **FULL COLOR CHOICE** — Pick any combination of 128 brilliant hues.
- **GAME TIMERS** — Set for deep games or lightning play. Set handicaps! Timers can also be used in chess, go, Scrabble* and other games. (Equivalent to digital game timers costing \$60 and more.)

"BAD" BLOCK SAYS:

Do it now!

Yes, I'm ready for a challenge. Please send me _____ copies of HEXMASTER. I understand that if I am not delighted I may return all materials within 10 days for a full refund of the purchase price.

- ☐ 16K cassette
☐ 32K diskette

NAME _____
STREET _____
CITY _____ STATE _____ ZIP _____
☐ VISA ☐ MASTERCHARGE ☐ CHECK OR M.O.
Card # _____ Exp. date _____



SOMEWHERE, OUT THERE, A BEST-SELLING PROGRAM

WHERE IS IT?

Wherever it is, we want it. Maybe, just maybe, we're searching for your program, but we'll never find it unless you call us.

It has to be good, though. Because we're the Software Guild™, an organization devoted to finding the very best microcomputer programs for packaging and distribution under the Softsmith™ label. Hundreds of titles have already been licensed to the Softsmith library. But they're only the beginning. Our goal is to have the best program in major categories on every

popular machine. Of course, we can't do it without you.

If you're a program author or publisher, The Software Guild offers some distinct professional and monetary advantages.

First, you devote your time to what you do best: programming. You can leave the manufacturing, packaging, documentation, distribution and customer service to us.

Second, our revolutionary retail merchandising system will put your program before the public through the normal computer and software stores, plus record outlets, department stores, book shops, and more places where software has never before been available.

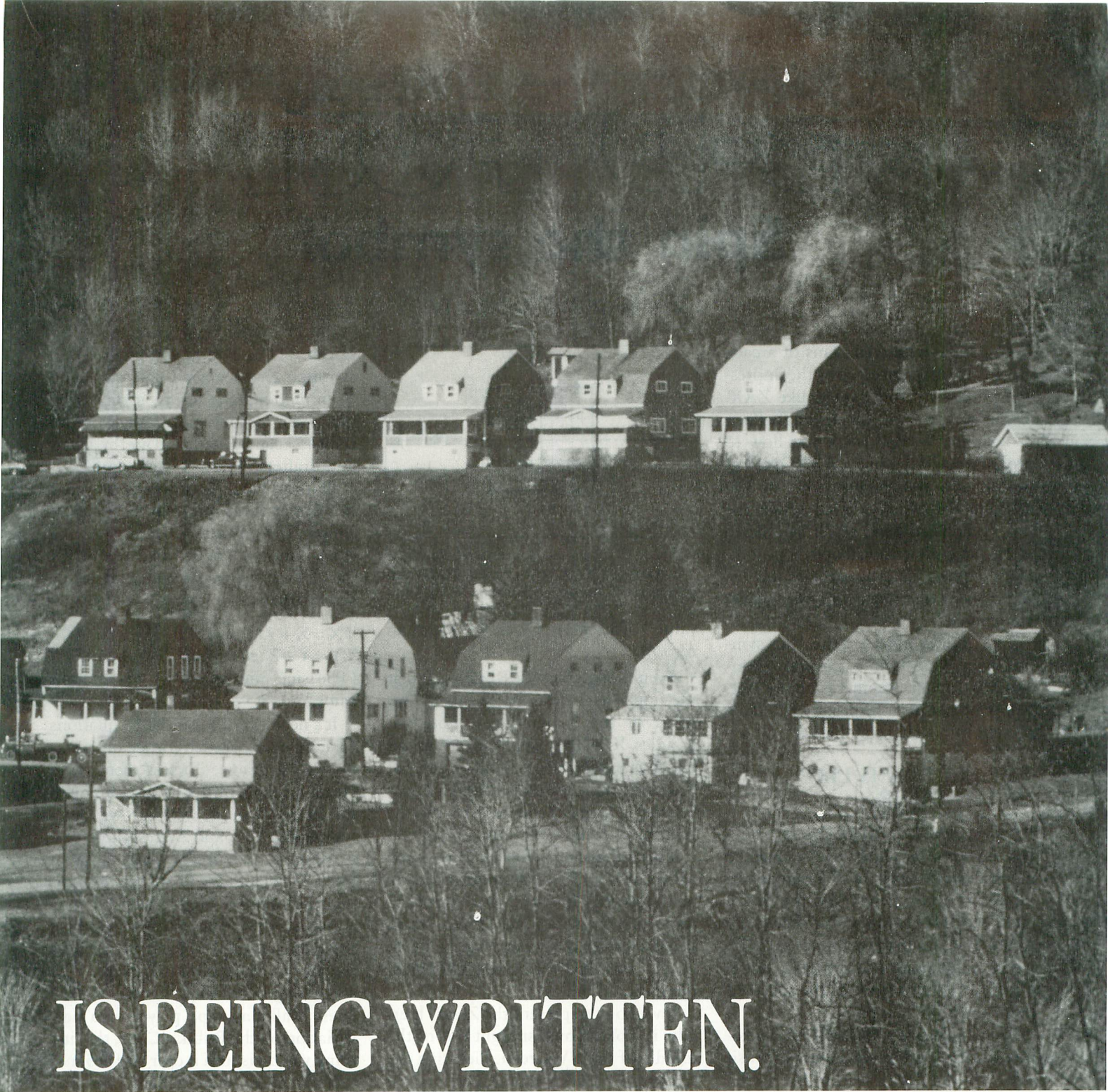

IS BEING WRITTEN.

Third, is royalties. Wider distribution means more substantial royalties. And, your Software Guild royalties start to accrue when the dealer makes his purchase in quantity, so you aren't left waiting while money trickles in.

Fourth is flexibility. We do not insist on the exclusive rights to your program. You can deal with other publishers and distributors, or market your program yourself, while it is in Softsmith distribution.

We know you're out there, working and dreaming, and we want to help make your dream come true. Our full staff of professional evaluators are waiting to review your best-seller.

**So call us, wherever you are.
Contact Regina Roberts at (415) 487-5200.**

Or write:

**The Software Guild
2935 Whipple Rd.
Union City, CA 94587**



The Software Guild™
(415) 487-5200

3-D FUJI

Spin the symbol

by JERRY O'NEILL

Even people who aren't fans of arcade games are often attracted by the impressive graphics. Some games, like ZAXXON, have a three-dimensional effect.

This article can't teach you how to program anything like ZAXXON, but it will show you the principles of 3-D drawing with your ATARI. Using the programs listed here, you'll be able to create three-dimensional objects in computer memory, display them on the TV screen, and turn them to any position you choose.

One of these objects is the Atari symbol, known as "fuji," because it resembles Mount Fuji. Another is a barn. But, before we get into the programs, take a minute to review some basics.

THE SCREEN IS LIKE GRAPH PAPER

If you've owned an ATARI more than a few days, you probably realize that the graphics modes treat the TV screen like a piece of graph paper. You use PLOT and DRAWTO commands followed by X and Y values to make pictures. PLOT puts a single point on the screen, while DRAWTO draws a line to the specified point from the last point.

The X values set the horizontal position and the Y values set the vertical position. The top left corner of the screen is 0,0 — meaning $X = 0$ and $Y = 0$. This is true in every graphics mode.

The largest allowable numbers for X and Y vary, depending on the graphics mode you're using. In GRAPHICS 8 + 16 (GR. 24), the full-screen version of the ATARI's highest resolution mode, the X value for the right-hand edge of the screen is $X = 319$. The Y value for the bottom edge is $Y = 191$. Trying to PLOT or DRAWTO positions past $X = 319$ or $Y = 191$ will result in ERROR 141, "cursor out of bounds," or ERROR 3, "bad

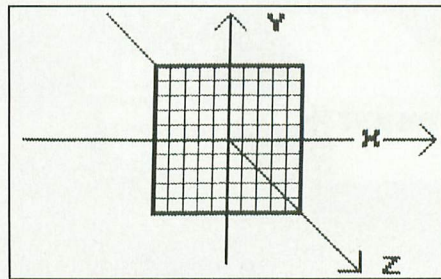

Figure 1. To show three-dimensional objects on a flat surface, we can use a synthetic Z axis running at a 45° angle to X and Y.

value." (The same if X or Y is less than zero.)

Even though the ATARI places 0,0 at the upper-left corner of the screen instead of the center, you'll notice it handles X in the usual way; it grows larger as you move from left to right. But Y acts the opposite of the standard way, becoming larger as you move toward the bottom instead of the top.

This isn't serious. You can change the values of X and Y with simple addition or subtraction if you want to plot Cartesian coordinates on the ATARI screen. What's harder is representing the third, or Z, axis that's required for three-dimensional images.

If we could represent the Z axis literally, it would come straight out of the middle of the TV screen. Picturing the screen as a piece of graph paper, imagine that the Z axis is a pencil pushed through the center, at right angles to the paper. Images that were truly three-dimensional would appear to be located at different distances along the pencil — they would have differing Z coordinates.

SHOWING 3-D ON A 2-D SCREEN

Without using holography, we can't show that kind of true 3-D image. To approximate the same effect on a flat TV

screen we'll use what you might call a synthetic Z axis, angled at 45° to X and Y. In map-making terms, it runs from northwest to southeast. (Angles other than 45° can be used, and are, by artists and drafters, but 45° works fine.)

Plotting X,Y,Z coordinates on a flat X,Y screen turns out to be surprisingly simple. If X, Y, and Z are the object's three-dimensional coordinates and TX and TY are the values we'll plot on the screen, then:

$$TX = X + Z * \sin(45^\circ) = X + Z * 0.707$$
$$TY = Y + Z * \cos(45^\circ) = Y + Z * 0.707$$

(The sine and cosine of 45° are the same.)

It's necessary to use these equations for each point, or each corner, of the object being drawn. To test them, we'll create a simple object — a square with the letter "A" on it, with arrows representing the X, Y, and Z axes. If you plot it using the TX and TY equations, it looks like Figure 2a. That's very reassuring; the equations really work!

But it isn't very satisfactory to look at three-dimensional objects from just a single point of view. If a friend hands you something interesting, whether it's the latest Walkman tape player or a new variation on the Rubik's Cube, the first thing you do is turn it over and around, to look at all sides. Ideally, our 3-D graphics program should do the same. And it does.

YAW, PITCH, AND ROLL

Since there are three axes in a three-dimensional world, there are three different ways objects can turn. (And, of course, they can turn in any combination of the three.)

continued on page 24

The Atari® Plug-Compatible Printer from Axiom...

The AT-100. \$299!

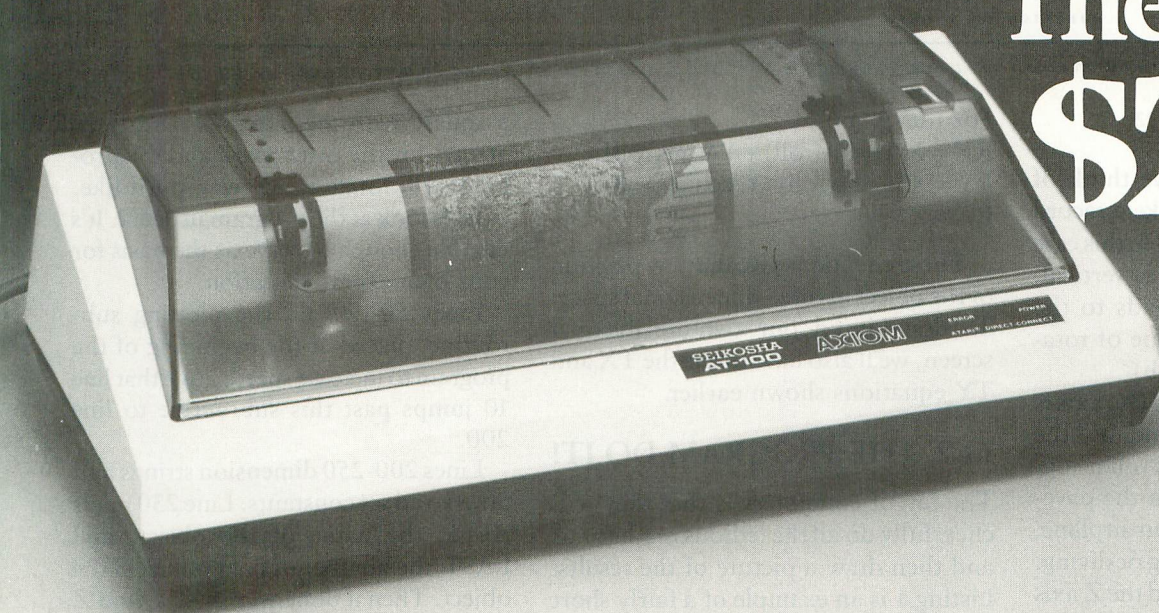

Made by **SEIKOSHA**, the high technology division of **SEIKO**, Axiom's new AT-100 is the only after market printer compatible with Atari 400, 800 and 1200 computers. It plugs into your Atari user/serial port and requires no 850 interface. It even comes complete with cable. Now you can perform low cost word processing and beautiful graphics; complete with a 2-year user warranty. We'll repair and ship within 48 hours or send you a new printer — free. Don't wait. Call or write Axiom today for the name of your nearest dealer.

®Atari is a registered trademark of Atari Inc., a Warner Communications company.

Eight Reasons Why You Need the AT-100

- Plugs directly into your Atari 400, 800 and 1200. Cable included. No 850 interface needed
- Allows minimum system of Atari 400, cassette and AT-100 printer
- Makes word processing simple — at a low, low cost
- HI-RES screen dump software included
- Two-year user warranty
- Other peripherals (disk drive, cassette recorder) can be daisy-chained to printer without need of 850 interface
- Uses standard width fan-fold paper
- Has a no-mess cartridge ribbon

AXIOM

AXIOM CORPORATION

1014 Griswold Avenue, San Fernando, CA 91340
(213) 365-9521 • TWX: 910-496-1746

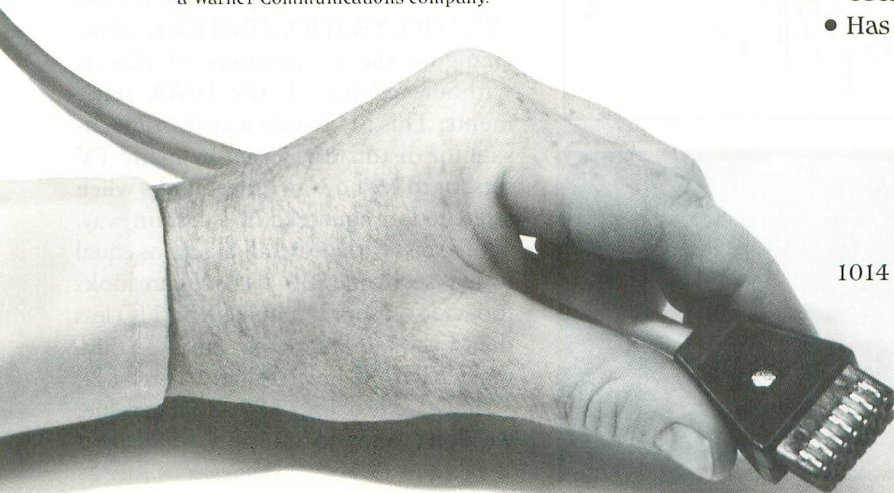

SEE REVIEW IN JULY 1983 ISSUE
OF SOFTSIDE MAGAZINE.

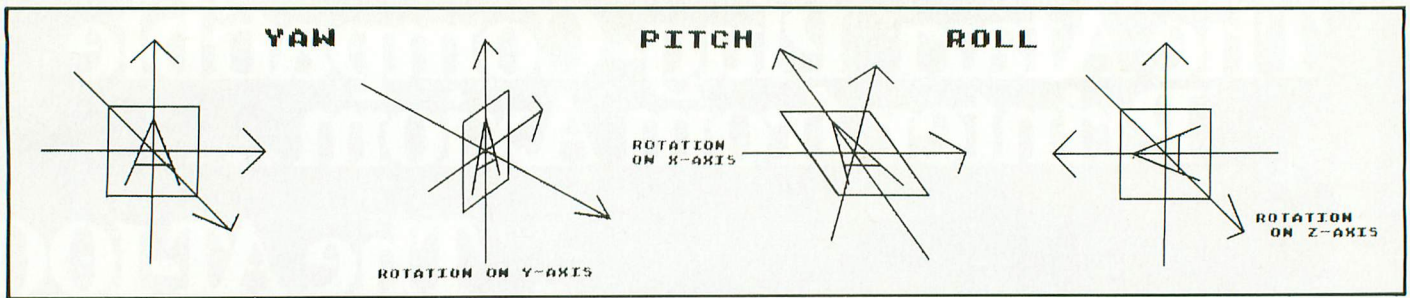

Figure 2. This simple demonstration object has arrows marking the X, Y, and Z axes in 2a; 2b, 2c, and 2d demonstrate yaw, pitch, and roll.

3-D FUJI continued from page 22

Perhaps the movement we think of first is a spinning motion, like a record on a turntable or a child's top. In this case the object is turning on its Y, or vertical, axis. (The Y axis corresponds to the turntable's spindle.) This type of rotation is called *yaw* (Figure 2b).

Rotation on the horizontal (X) axis is called *pitch* (Figure 2c), and it's the motion you experience when you're jogging and trip over a crack in the pavement. You pitch forward. In an airplane, pitch is equivalent to climbing or diving.

The third rotation is around the Z axis and is called *roll* (Figure 2d). Using our piece of graph paper with the pencil stuck through it as an example, if you spin the paper on the pencil, the movement is roll. Probably a better example is a rowboat that's parallel to the wake of a motorboat; as the waves from the wake pass the rowboat, it rolls from side to side. (In fact, sailors have used the terms yaw, pitch, and roll for at least 200 years.)

The bad news about calculating yaw, pitch, and roll movements is that it requires matrix multiplication, a subject not familiar to many of us. The good news is that the matrixes can be boiled down to some pretty simple equations.

If X, Y, and Z are the three-dimensional coordinates for a point on the object, and we want to rotate it, we just use these equations. RX, RY, and RZ are the rotated coordinates.

For yaw

$$RX = X * \cos(\text{yaw}) + Z * \sin(\text{yaw})$$

$$RY = Y$$

$$RZ = X * -\sin(\text{yaw}) + Z * \cos(\text{yaw})$$

For pitch

$$RX = X$$

$$RY = Y * \cos(\text{pitch}) + Z * -\sin(\text{pitch})$$

$$RZ = Y * \sin(\text{pitch}) + Z * \cos(\text{pitch})$$

For roll

$$RX = X * \cos(\text{roll}) + Y * \sin(\text{roll})$$

$$RY = X * -\sin(\text{roll}) * Y * \cos(\text{roll})$$

$$RZ = Z$$

These equations give the new position of the object in three-dimensional space. To draw it on our two-dimensional screen, we'll also have to use the TX and TY equations shown earlier.

LET THE PROGRAM DO IT!

The joy of computers is that they will cheerfully do all the tedious math for us and then draw a picture of the results. Listing 1 is an example of a fairly short program that demonstrates this. It will run on a 16K cassette-based ATARI.

The program uses DATA statements to define the object that's shown in the illustrations of yaw, pitch, and roll. It's

Figure 3. 3-D Atari symbol with X, Y, and Z axes.

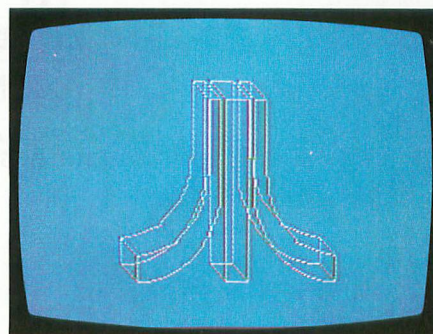
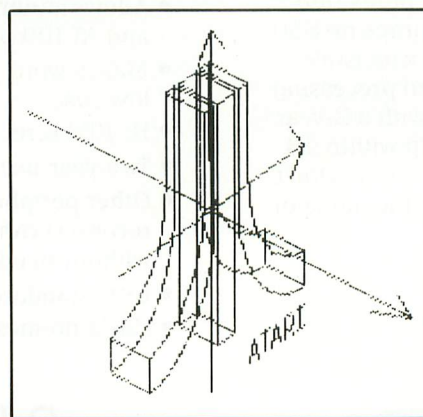

a square with the letter "A" and three arrows for the three axes, and the program will rotate it any way you'd like.

Let's look at the program in detail. It's flexible enough to serve as the basis for your own experimentation.

Lines 50-190 are the plotting subroutine, placed at the beginning of the program to increase speed. Note that line 10 jumps past this subroutine to line 200.

Lines 200-250 dimension strings and arrays and set constants. Line 230 reads ALT\$, the name of the object, and LAST, the number of data points in the object. Then it dimensions X, Y, and Z arrays equal to LAST.

This approach allows using the same program for very complex objects with many data points, as long as you don't have so many that you run out of memory. Just be sure that your first data line contains the name of the object and the number of points.

The section from line 300 to 380 reads and manipulates the X,Y,Z data. Line 320 sets all elements of arrays equal to zero. Line 350 reads each set of X,Y,Z values and line 360 puts them in the arrays. The first point becomes X(1),Y(1),Z(1); the second is X(2),Y(2),Z(2), and so on.

Each value is multiplied by a ratio (XRATIO, YRATIO, ZRATIO) to allow changing the proportions of objects without redoing all the DATA statements. This is a handy way to compensate for distortion caused by many TV sets, or to see how an object looks when stretched or squeezed in a certain way.

(To start with, leave all the ratios equal to 1, as set in line 330. If the square looks too wide on your set, make XRATIO less than 1 — try 0.8. If the square is too thin, make XRATIO greater than 1 — try 1.2.)

Since we're using -999 as a flag value, we don't want to multiply -999 by a

continued on page 26

Correction.

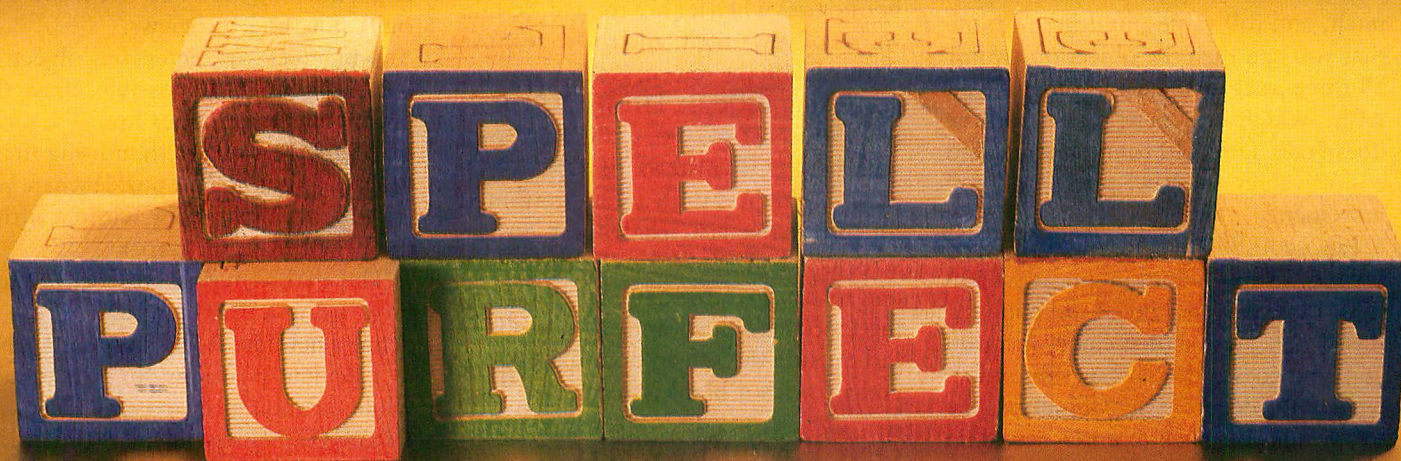

It's simple.

New **Spell Perfect™** from LJK does what your second grade teacher wanted to do. It corrects your spelling. Used with Letter Perfect™, it checks your work against an expandable dictionary. Gives "sounds like" suggestions. Counts words. Add words. Technical terms. States and towns.

You can do it all, all-in-one dictionary.

When it comes to practical software for Ataris, Apples and look alikes, Spell Perfect is simple to learn. And hard to beat. Ask your dealer for a demonstration, or write LJK for more information.

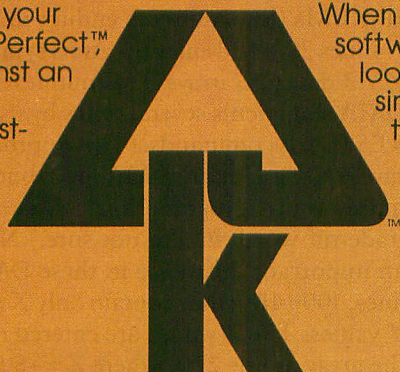

LJK, INC. • 7852 Big Bend Blvd., St. Louis, MO 63119 • (314) 962-1855

© LJK Inc. 1983

ratio. Line 370 takes care of that.

Line 390 initializes yaw, pitch, and roll to 0°. Lines 400-430 let you select the auto-rotate routine or manual settings.

The auto-rotate routine at lines 600-700 sets yaw, pitch, and roll values to show five different positions for each axis. You can experiment with different numbers in the DIRECTION and TURN loops to get more or fewer steps. Changing the values of 75 or 60 degrees in lines 630-650 will alter the amount of rotation between steps.

After the auto-rotate routine is over, line 710 sets MODE = 2 for manual settings. (The MODE variable does not refer to a graphics mode.) Lines 720 to 820 allow entering your choice of yaw, pitch, and roll values, in degrees. Note that you can turn the object on two or all three axes at the same time, if you wish, which the auto-rotate routine doesn't do. Line 830 computes sine and cosine values for yaw, pitch, and roll movements.

Lines 840-860 remind you to press any key when you're done looking at the picture. Line 870 gets rid of the code for the last key pressed (in memory location 764) and goes to the plotting subroutine. Upon returning from the subroutine, line 880 sends you back to enter new data at line 790.

The DATA statements at lines 2000-2050 are sets of X,Y,Z values except for line 2000. This contains the name of the object (read into ALT\$) and the number of data points (read into LAST).

Now let's look at the plotting subroutine, lines 50-190. Line 50 sets GRAPHICS 24 (full screen 8 + 16) and sets the background color to black. Line 60 sets FLAG = 0, to indicate that the first point should be a PLOT command. (FLAG = 1 means DRAWTO.) It also sets a TRAP 190, to prevent the program from crashing if it tries to plot any points beyond the screen boundaries.

Line 70 begins the drawing loop, working with each set of X,Y,Z coordinates from the array in turn. If Y = 999, it's a flag, not a value to be plotted; line 90 takes care of that.

Line 100 begins the math, computing the X,Y,Z position for yaw. Lines 110-120 do the same for pitch and roll. Lines 130 and 140 PLOT or DRAWTO, depending

upon FLAG = 0 or FLAG = 1. These lines also compute the X,Y equivalents of X,Y,Z by multiplying by the sine and cosine of 45°, C, or 0.707. HC and VC are the horizontal center and vertical center of the screen, 160 and 90. (This allows setting the object's X,Y,Z coordinates with 0,0,0 at the center, which makes life simpler.)

Line 160 gives a beep to remind us the plotting is complete. If we're in MODE = 2, manual settings, line 170 waits for a key to be pressed before it will move on. Line 180 gets rid of the key code in memory location 764 and returns from the subroutine.

Line 190 is used only if a plotting error calls the TRAP 190 command. Even if your object falls within the screen boundaries when it's not rotated, certain values of yaw, pitch, and roll may move parts of it off the screen. If this happens, generating ERROR 141 or ERROR 3, line 190 sets FLAG = 0, so the next point will be PLOT instead of DRAWTO. (This eliminates drawing an unwanted line from the last legal point on the screen.) Then line 190 resets the TRAP and returns to the next point in the drawing loop. If *all* the points in your object fall outside the screen boundaries, you end up with a blank screen.

ONCE MORE, WITH EMBELLISHMENTS

Listing 2 is a more ambitious program that draws the Atari symbol in 3-D, or allows you to select views of a barn with silo, instead. It requires a 48K system.

Note that many of the lines from Listing 1 can be reused. In some cases you'll have to change the line numbers.

The program is thoroughly explained with REM statements, so I won't repeat them here. To save typing and make the program run somewhat faster, eliminate all REMs (line numbers ending in 9).

Lines 290-530 enter the Atari symbol X,Y,Z data into arrays. The routine reads DATA statements several times by using RESTORE commands. (This approach saves typing 13 more DATA lines, but requires more program lines. Was the trade-off worth it? I'm not sure.) Note an important difference in these DATA lines, 1000-1110; they contain only X and Y values. The Z values are entered into the array at line 270, where Z = -8 (for

the back portions of the symbol). Lines 290-530 change Z to + 8 for the front parts of the symbol.

DATA lines 2000-2160 are for the barn. These lines can be used as is with the short program in Listing 1, if desired. Note that the arrays for the barn data need about 2.7 Kbytes of memory, though; on a small system you may run out of memory.

CREATING YOUR OWN OBJECTS

Using graph paper, imagination, and patience, you can draw three-dimensional objects and enter them into DATA statements so these programs will draw them for you. The barn took about an hour to do, drawing the front, back, left side, right side, and top views.

Remember to center the object at 0,0,0. As much as possible, draw the outline in a continuous line — a series of DRAWTOs rather than using many PLOTs. This is like the puzzle where you try to draw an envelope without lifting the pencil from the paper.

There are a couple of reasons for this. First, using a PLOT and DRAWTO to define a new line means the program has to calculate positions for two points, while extending an existing line with DRAWTO requires only one set of calculations. Secondly, the end of each line requires entering -999, -999, -999, which uses 18 bytes of memory in the array.

Don't worry too much about proportions. If you're off a bit, or if your TV distorts the shape, use the XRATIO, YRATIO, and ZRATIO variables to alter the shape when reading the DATA statements. An XRATIO greater than 1 will make the object wider; less than 1 will squeeze it narrower. Changing the YRATIO makes the shape taller or shorter, and ZRATIO makes it fatter or thinner (along the Z axis). Notice that line 930 of Listing 3 sets XRATIO = 2 because the barn looks too square if XRATIO = 1 . . . at least on my TV set.

If you try these programs and find that three-dimensional drawing really appeals to you, you may want to buy a commercial program. Atari World, in particular, includes utility programs for entering data and uses machine language to draw pictures with impressive speed.

continued on page 28



ATARI is a trademark of ATARI Inc. a Warner Communications Company



Learn to program the ATARITM in 6502 Machine Language & BASIC.

Three new ATARI books for the serious programmer and beginner, are now distributed by IJG, for use with the ATARI 400 and 800 microcomputer systems.

ATARI BASIC, Learning By Using. This is an action book. You program with it more than you read it. You use it, you discover with it, you create it. Learn ATARI BASIC easily through the short programs provided. A great source of work problems for teacher or student. 73 pages. ISBN 3-92-1682-86-X \$5.95.

Games For The ATARI. Provides ideas on how to create your own computer games. Contains primarily BASIC examples but, for very advanced programmers, a machine language example is included at the end of the book. 115 pages. ISBN 3-911682-84-3 \$7.95.

How to Program Your ATARI In 6502 Machine Language. To teach the novice computer user machine language, the use of an assembler, and how to call subroutines from the BASIC interpreter. 106 pages. ISBN 3-92-1682-97-5 \$9.95.

IJG products are available at computer stores, B. Dalton Booksellers and independent dealers around the world.

If IJG products are not available from your local dealer, order direct. Include \$4.00 for shipping and handling per item. Foreign residents add \$11.00 plus purchase price per item. U.S. funds only please.

IJG, Inc. 1953 W. 11th Street
Upland, California 91786
Phone: 714/946-5805

If it's from IJG IT'S JUST GREAT!

ATARITM Warner Communications, Inc.

MACHINE LANGUAGE UTILITIES

for ATARI 400/800/1200.



Vervan utility programs require no software modifications and are a must for all serious ATARI BASIC programmers.

CASDUP 1.0 & 2.0 To copy most BOOT tapes and cassette data files. 1.0 is a file copier. 2.0 is a sector copier. Cassette only \$24.95

CASDIS To transfer most BOOT tapes and cassette data files to disk. Disk only \$24.95

FULMAP BASIC Utility Package. VMAP-variable cross-reference, CMAP-constant cross-reference (includes indirect address references), LMAP-line number cross-reference, FMAP-all of the above. Will list "unlistable" programs. Also works with Editor/Assembler cartridge to allow editing of string packed machine language subroutines. All outputs may be dumped to printer. Cassette or Disk \$39.95

DISASM To disassemble machine language programs. Works with or without Editor/Assembler

cartridge. May be used to up or down load single boot files. All output can be dumped to printer. Cassette or Disk \$24.95

DISDUP For disk sector information copying. May specify single sector, range of sectors, or all. Copies may be made without read verify. Disk \$24.95

IJG products are available at computer stores, B. Dalton Booksellers and independent dealers around the world. If IJG products are not available from your local dealer, order direct. Include \$4.00 for shipping and handling per item. Foreign residents add \$11.00 plus purchase price per item. U.S. funds only please.

IJG, Inc. 1953 W. 11th Street
Upland, California 91786
Phone: 714/946-5805

If it's from IJG IT'S JUST GREAT!

ATARITM Warner Communications, Inc.

**If
it's
from
IJG
IT'S
JUST
GREAT!**

```

1 REM BY JERRY O'NEILL, 261 ROSLYN STREET, ROCHESTER, NY 14619...5/83
10 GOTO 200
49 REM SUBROUTINE PLOTS SHAPE
50 GRAPHICS 24:SETCOLOR 2,0,0:COLOR 1
60 FLAG=0:TRAP 190
70 FOR I=1 TO LAST
80 X=X(I):Y=Y(I):Z=Z(I)
90 IF Y=-999 THEN FLAG=0:GOTO 150
100 TX=X*CSYW+Z*SNYW:TY=Y:TZ=X*-SNYW+Z*CSYW:X=TX:Y=TY:Z=TZ
110 IF PITCH<>0 THEN TY=Y*CSPT+Z*-SNPT:TZ=Y*SNPT+Z*CSPT:X=TX:Y=TY:Z=TZ
120 IF ROLL<>0 THEN TX=X*CSRL+Y*SNRL:TY=X*-SNRL+Y*CSRL:TZ=Z
130 IF FLAG=0 THEN PLOT TX+C*TZ+HC, TY+C*TZ+VC:FLAG=1:GOTO 150
140 DRAWTO TX+C*TZ+HC, TY+C*TZ+VC
150 NEXT I
160 FOR DEL=1 TO 100: SOUND 0,121,10,6:NEXT DEL:SOUND 0,0,0,0
170 IF PEEK(764)=255 AND MODE=2 THEN 170
180 POKE 764,255:RETURN
190 FLAG=0:TRAP 190:GOTO 150
199 REM INITIALIZING SECTION
200 GRAPHICS 2:POKE 752,1
210 POSITION 3,2:?"#6;"atari graphics":POSITION 7,5:?"#6;"IN 3-D"
230 DIM ALT$(15):READ ALT$:READ LAST:DIM X(LAST),Y(LAST),Z(LAST)
240 C=0.707:HC=160:VC=90:MODE=1:CH=1
250 DEG
299 REM READ SHAPE DATA
300 POKE 752,1:?"#6;"One moment please":?"#6;"Reading data for ";ALT$
320 FOR I=0 TO LAST: X(I)=0:Y(I)=0:Z(I)=0:NEXT I
329 REM 'RATIOS' ALLOW SCALING SHAPE. ADJUST XRATIO TO COMPENSATE SHAPE SHOWN ON YOUR TV SCREEN
330 XRATIO=1:YRATIO=1:ZRATIO=1
340 FOR I=1 TO LAST
350 READ X,Y,Z
360 X(I)=X*XRATIO:Y(I)=Y*YRATIO:Z(I)=Z*ZRATIO
370 IF X=-999 THEN X(I)=X:Y(I)=Y:Z(I)=Z
380 NEXT I
390 YAW=0:PITCH=0:ROLL=0:MODE=1
400 ?:"#6;"For auto-rotate routine, press START":?"#6;"For manual settings, press SELECT"
410 IF PEEK(53279)=5 THEN MODE=2:GOTO 720
420 IF PEEK(53279)=6 THEN 600
430 GOTO 410
599 REM AUTO-ROTATE ROUTINE: YAW, PITCH, ROLL--5 POSITIONS FOR EACH
600 FOR DIRECTION=1 TO 3
610 FOR TURN=0 TO 4
620 YAW=0:PITCH=0:ROLL=0
630 IF DIRECTION=1 THEN YAW=TURN*75

```

```

640 IF DIRECTION=2 THEN PITCH=TURN*60
650 IF DIRECTION=3 THEN ROLL=TURN*60
660 CSYW=COS(YAW):SNYW=SIN(YAW):CSPT=COS(PITCH):SNPT=SIN(PITCH):CSRL=COS(ROLL):SNRL=SIN(ROLL)
670 GOSUB 50
680 FOR DEL=1 TO 1000:NEXT DEL
690 NEXT TURN
700 NEXT DIRECTION
709 REM END OF AUTO-ROTATE; NOW MANUAL MODE
710 MODE=2
720 TRAP 810
790 GRAPHICS 0
800 ?:"#6;"The last display used values of":?"#6;"YAW=";YAW:?"#6;"PITCH=";PITCH:?"#6;"ROLL=";ROLL
810 TRAP 810:?"#6;"Enter desired new angles":?"#6;"of yaw, pitch, and roll":?
820 INPUT YAW,PITCH,ROLL
830 CSYW=COS(YAW):SNYW=SIN(YAW):CSPT=COS(PITCH):SNPT=SIN(PITCH):CSRL=COS(ROLL):SNRL=SIN(ROLL)
840 GRAPHICS 0:POKE 752,1
850 SETCOLOR 2,3,4:?"#6;"After the image is drawn,":?"#6;"press any key to draw another."
860 FOR DEL=1 TO 1000:NEXT DEL
870 POKE 764,255:GOSUB 50
880 GOTO 790
1999 REM LETTER A WITH 3D ARROWS
2000 DATA 3-D LETTER A,30
2010 DATA -12,15,0,0,-15,0,12,15,0,8,6,0,-8,6,0,-999,-999,-999
2020 DATA -20,20,0,20,20,0,20,0,-20,0,0,-20,0,-20,20,0,-999,-999,-999
2030 DATA -50,0,0,50,0,0,40,10,0,50,0,0,40,-10,0,-999,-999,-999
2040 DATA 0,50,0,0,-50,0,-10,0,-40,0,0,0,-50,0,10,-40,0,-999,-999,-999
2050 DATA 0,0,-50,0,0,50,-10,0,0,40,0,0,50,10,0,40,-999,-999,-999

```

TYPO TABLE

Variable checksum = 1067658			
Line num	range	Code	Length
1	- 130	VN	480
140	- 250	NN	478
299	- 400	NF	544
410	- 670	BC	398
680	- 840	SU	389
850	-2050	LB	530

```

1 REM BY JERRY O'NEILL, 261 ROSLYN STREET, ROCHESTER, NY 14619, 5/83
2 REM SHOWS ROTATION IN ALL 3 AXES FOR ATARI LOGO AND BARN WITH SILO
10 GOTO 200
49 REM SUBROUTINE PLOTS SHAPE
50 GRAPHICS 24:SETCOLOR 2,0,0:COLOR 1
59 REM FLAG=0 MEANS PLOT; FLAG=1 MEANS DRAWTO. TRAP 190 FOR LINES PAST EDGE OF SCREEN
60 FLAG=0:TRAP 190
69 REM VARIABLE 'LAST' ALLOWS DATA BASES WITH VARYING NUMBERS OF POINTS
70 FOR I=1 TO LAST
80 X=X(I):Y=Y(I):Z=Z(I)
89 REM -999 INDICATES NEXT VALUE WILL BEGIN A NEW LINE, SO FLAG=0 FOR PLOT INSTEAD OF DRAWTO
90 IF Y=-999 THEN FLAG=0:GOTO 150
99 REM CALCULATE YAW; ROTATION ON Y (VERTICAL) AXIS
100 TX=X*CSYW+Z*SNYW:TY=Y:TZ=X*-SNYW+Z*CSYW:X=TX:Y=TY:Z=TZ
109 REM CALCULATE PITCH; ROTATION ON X (HORIZONTAL) AXIS
110 IF PITCH<>0 THEN TY=Y*CSPT+Z*-SNPT:TZ=Y*SNPT+Z*CSPT:X=TX:Y=TY:Z=TZ
119 REM CALCULATE ROLL; ROTATION ON Z AXIS (AXIS THAT COMES OUT FROM PLANE OF SCREEN)
120 IF ROLL<>0 THEN TX=X*CSRL+Y*SNRL:TY=X*-SNRL+Y*CSRL:TZ=Z
129 REM IF FLAG=0 THEN NEW LINE, SO PLOT FIRST POINT
130 IF FLAG=0 THEN PLOT TX+C*TZ+HC, TY+C*TZ+VC:FLAG=1:GOTO 150
139 REM IF FLAG=1 THEN CONTINUE EXISTING LINE; DRAWTO NEXT POINT
140 DRAWTO TX+C*TZ+HC, TY+C*TZ+VC
150 NEXT I
159 REM SOUND INDICATES PICTURE IS DONE
160 FOR DEL=1 TO 100:SOUND 0,121,10,6:NEXT DEL:SOUND 0,0,0,0
169 REM IF IN MANUAL MODE, WAIT FOR ANY KEY TO BE PRESSED
170 IF PEEK(764)=255 AND MODE=2 THEN 170
179 REM GET RID OF KEY PRESSED AND RETURN FROM SUBROUTINE
180 POKE 764,255:RETURN
189 REM TRAP ERRORS FOR LINES PAST EDGE OF SCREEN (ERROR 141) AND SET FLAG TO PLOT NEXT POINT
190 FLAG=0:TRAP 190:GOTO 150
199 REM INITIALIZING SECTION
200 GRAPHICS 2:POKE 752,1
210 POSITION 3,2:?" #6;" atari graphics":POSITION 7,5:?" #6;"IN 3-D"
220 ? "One moment, please..."
229 REM FIRST DATA STATEMENT INDICATES NUMBER OF POINTS, STORED IN VARIABLE 'LAST'

```

```

230 READ LAST:DIM X(LAST),Y(LAST),Z(LAST),ALT$(15)
238 REM C=SIN & COS OF 45 DEGREES; HC=HORIZONTAL CENTER OF IMAGE; VC=VERTICAL CENTER
239 REM MODE=1 FOR AUTOMATIC DEMO, 2 FOR MANUAL CONTROL; CH=1 TO CHOOSE ATARI LOGO, CH=2 FOR BARN OR OTHER SHAPE
240 C=0.707:HC=160:VC=90:MODE=1:CH=1
250 DEG
260 SOUND 0,121,10,4:SOUND 1,96,10,4:SOUND 2,81,10,4
269 REM INITIALIZE ARRAYS; X AND Y=0,Z=-8
270 FOR I=0 TO 243:X(I)=0:Y(I)=0:Z(I)=-8:NEXT I
280 SOUND 0,243,10,4:SOUND 1,193,10,4:SOUND 2,162,10,4
289 REM READ DATA 4 TIMES FOR 4 CURVED PARTS OF LOGO
290 FOR SHAPE=1 TO 4
300 RESTORE 1010
310 FOR I=1 TO 49
320 READ X,Y
329 REM CHANGE COORDINATES FOR 4 CURVES
330 IF SHAPE=1 THEN X(I)=X:Y(I)=Y
340 IF SHAPE=2 THEN X(I+49)=X:Y(I+49)=Y:Z(I+49)=8
350 IF SHAPE=3 THEN X(I+98)=-X:Y(I+98)=Y
360 IF SHAPE=4 THEN X(I+147)=-X:Y(I+147)=Y:Z(I+147)=8
370 NEXT I
380 NEXT SHAPE
389 REM READ DATA FOR 2 STRAIGHT PARTS OF LOGO
390 FOR SHAPE=0 TO 1
400 RESTORE 1050
410 FOR I=1 TO 6
420 READ X,Y
430 X(196+I+SHAPE*6)=X:Y(196+I+SHAPE*6)=Y:IF SHAPE=1 THEN Z(202+I)=8
440 NEXT I
450 NEXT SHAPE
459 REM READ DATA FOR CONNECTING LINES BETWEEN FRONT AND BACK PARTS OF LOGO
460 FOR I=209 TO 242 STEP 3
470 READ X,Y
480 X(I)=X:X(I+1)=X:X(I+2)=-999:Y(I)=Y:Y(I+1)=Y:Y(I+2)=-999:Z(I+1)=8
490 NEXT I
499 REM READ DATA FOR WORD 'ATARI'
500 FOR I=245 TO 278
510 READ X,Y
520 X(I)=X:Y(I)=Y:Z(I)=8
530 NEXT I
539 REM FADE OUT SOUND
540 FOR VOL=4 TO 0 STEP -0.02:SOUND 0,243,10,VOL:SOUND 1,193,10,VOL:SOUND 2,162,10,VOL:NEXT VOL
549 REM GIVE USER A CHOICE OF DISPLAY ROUTINES

```

continued on next page

```

550 SETCOLOR 2,12,4:?:?:? "For auto-
rotate routine, press START"
560 ? "For manual settings, press SELECT"
569 REM PRESSING START SETS MODE=1
570 IF PEEK(53279)=6 THEN MODE=1:GOTO
600
579 REM PRESSING SELECT SETS MODE=2, S
KIPS AUTO-ROTATE ROUTINE
580 IF PEEK(53279)=5 THEN MODE=2:GOTO
710
590 GOTO 570
599 REM AUTO-ROTATE ROUTINE: YAW, PITC
H, ROLL--5 POSITIONS FOR EACH
600 FOR DIRECTION=1 TO 3
610 FOR TURN=0 TO 4
620 YAW=0:PITCH=0:ROLL=0
630 IF DIRECTION=1 THEN YAW=TURN*75
640 IF DIRECTION=2 THEN PITCH=TURN*60
650 IF DIRECTION=3 THEN ROLL=TURN*60
659 REM LINE 660 CALCULATES SIN & COS FOR YA
W, PITCH, AND ROLL VALUES
660 CSYW=COS(YAW):SNYW=SIN(YAW):CSPT=C
OS(PITCH):SNPT=SIN(PITCH):CSRL=COS(ROL
L):SNRL=SIN(ROLL)
669 REM GO TO PLOTTING SUBROUTINE
670 GOSUB 50
679 REM GIVE THE USER SOME TIME TO LOO
K AT DISPLAY
680 FOR DEL=1 TO 1000:NEXT DEL
690 NEXT TURN
700 NEXT DIRECTION
709 REM ALL DONE WITH AUTO-ROTATE DEMO
, SO SET MODE=2
710 MODE=2:IF CH=2 THEN 790
719 REM TRAP 810 TRAPS DATA ENTRY ERRO
RS FOR YAW, PITCH, ROLL
720 TRAP 810
729 REM READ NAME OF ALTERNATE SHAPE
730 READ ALT$
739 REM CH=2 MEANS SHOW ALTERNATE SHAP
E INSTEAD OF LOGO, SO SKIP LINES 750-7
80
740 IF CH=2 THEN 790
750 GRAPHICS 0
760 ??:? "To see an ATARI logo, ent
er 1":??:? "To see a(n) ";ALT$;"", ente
r 2"
770 INPUT CH
779 REM IF CH=2, THIS IS THE FIRST TIM
E FOR THE NEW SHAPE, SO READ DATA
780 IF CH=2 THEN 900
790 GRAPHICS 0
800 ??:? "The last display used val
ues of":?:? "YAW=";YAW:?"PITCH=";PIT
CH:?"ROLL=";ROLL
809 REM TRAP IF BAD ENTRIES FOR YAW, P
ITCH, ROLL
810 TRAP 810:?:?:? "Enter desired ne
w angles":?:? "of yaw, pitch, and rol
l":?
820 INPUT YAW,PITCH,ROLL
829 REM CALCULATE SIN & COS FOR YAW, P
ITCH, AND ROLL

```

```

830 CSYW=COS(YAW):SNYW=SIN(YAW):CSPT=C
OS(PITCH):SNPT=SIN(PITCH):CSRL=COS(ROL
L):SNRL=SIN(ROLL)
840 GRAPHICS 0:POKE 752,1
849 REM REMIND USER THAT IN MANUAL MOD
E YOU MUST PRESS A KEY FOR NEW IMAGE
850 SETCOLOR 2,3,4:?:?:?:? "After t
he image is drawn,":?:? "press any ke
y to draw another."
860 FOR DEL=1 TO 1000:NEXT DEL
869 REM GET RID OF LAST KEY PRESSED;G
O TO PLOTTING SUBROUTINE
870 POKE 764,255:GOSUB 50
879 REM AFTER PLOTTING, ASK USER FOR C
HOICES FOR NEXT IMAGE
880 GOTO 740
899 REM READ DATA FOR ALTERNATE SHAPE
900 POKE 752,1:?:?:? "One moment, pl
ease..."
909 REM READ NUMBER OF DATA POINTS
910 READ LAST
919 REM SET ARRAYS EQUAL TO ZERO
920 FOR I=0 TO LAST:X(I)=0:Y(I)
=0:Z(I)=0:NEXT I
928 REM 'RATIOS' ALLOW SCALING SHAPE.
ADJUST XRATIO TO COMPENSATE SHAPE SHOW
N ON YOUR TV SCREEN
929 REM LARGER VALUES (RATIO=4) STRETCH
OUT IMAGE ALONG X,Y,Z AXIS; SMALLER
VALUES (RATIO=1 OR 0.5) SQUEEZE IMAGE
930 XRATIO=2:YRATIO=1:ZRATIO=1
939 REM READ BARN DATA, OR YOUR OWN DA
TA BY CHANGING DATA LINES FROM 2000 ON
940 FOR I=1 TO LAST
950 READ X,Y,Z
960 X(I)=X*XRATIO:Y(I)=Y*YRATIO:Z(I)=Z
*ZRATIO
969 REM IF X=-999 THEN DON'T MULTIPLY
BY RATIO
970 IF X=-999 THEN X(I)=X:Y(I)=Y:Z(I)=
Z
980 NEXT I
989 REM NOW BACK TO MAIN PROGRAM
990 YAW=0:PITCH=0:ROLL=0:MODE=1:GOTO 5
50
999 REM ATARI LOGO DATA; LAST=278
1000 DATA 278
1009 REM CURVED PARTS OF LOGO (USED 4
TIMES)
1010 DATA -20,-56,-20,-10,-21,-8,-22,2
,-24,4,-24,8,-26,10,-26,12,-28,14,-28,
16,-30,18,-32,20,-34,22
1020 DATA -36,24,-38,26,-40,28,-42,30,
-42,31,-50,34,-54,36,-60,38,-70,40,-70
,56,-62,56,-54,54
1030 DATA -48,52,-44,50,-40,48,-38,46,
-34,44,-32,42,-30,40,-28,38,-26,36,-24
,34,-24,32,-22,30
1040 DATA -20,28,-20,26,-18,24,-18,22,
-16,20,-16,18,-14,16,-13,12,-12,10,-12
,-56,-20,-56,-999,-999
1049 REM STRAIGHT PARTS OF LOGO (USED 2
TIMES)

```



1050 DATA -8,-56,-8,56,8,56,8,-56,-8,-56,-999,-999

1059 REM CONNECTING LINES FROM FRONT TO BACK OF LOGO

1060 DATA -20,-56,-70,40,-70,56,-12,-56,-8,-56,-8,56,8,56,8,-56,12,-56,70,56,70,40,20,-56

1069 REM DATA FOR WORD "ATARI"

1070 DATA 21,75,25,65,29,75,28,72,22,72,-999,-999

1080 DATA 31,65,39,65,35,65,35,75,-999,-999

1090 DATA 41,75,45,65,49,75,48,72,42,72,-999,-999

1100 DATA 53,75,53,65,58,65,60,67,60,70,58,72,60,75,58,72,53,72,-999,-999

1110 DATA 64,65,70,65,67,65,67,75,64,75,70,75,-999,-999

1999 REM NAME OF ALTERNATE SHAPE AND NUMBER OF DATA POINTS

2000 DATA BARN,154

2010 DATA -25,21,-15,-25,21,15,-25,-9,15,-25,-9,-15,-25,-17,-9,-25,-21,0,-25,-17,9,-25,-9,15,-999,-999,0,-25,5,-9

2020 DATA -25,5,-5,-25,-1,-5,-25,-1,-9,-25,5,-9,-999,-999,-999,-25,2,-9,-25,2,-5,-999,-999,-999,-25,-1,-7,-25,5,-7

2030 DATA -999,-999,-999,-25,5,5,-25,5,9,-25,-1,9,-25,-1,5,-25,5,5,-999,-999,-999,-25,2,5,-25,2,9,-999,-999,-999

2040 DATA -25,5,7,-25,-1,7,-999,-999,-999,15,-9,-15,15,21,-15,15,21,15,15,-9,15,15,-9,-15,15,-17,-9,15,-21,0

2050 DATA 15,-17,9,15,-9,15,-999,-999,-999,15,5,-9,15,5,-5,15,-1,-5,15,-1,-9,15,5,-9,-999,-999,-999,15,2,-9

2060 DATA 15,2,-5,-999,-999,-999,15,-1,-7,15,5,-7,-999,-999,-999,15,5,5,15,5,9,15,-1,9,15,-1,5,15,5,5

2070 DATA -999,-999,-999,15,2,5,15,2,9,-999,-999,-999,15,5,7,15,-1,7,-999,-999,-999,-25,21,15,15,21,15,15,-9,15

2080 DATA -25,-9,15,-25,21,15,-999,-999,-999,-25,21,-15,15,21,-15,15,-9,-15,-25,-9,-15,-25,21,-15,-999,-999,0,-11

2090 DATA 21,15,1,21,15,1,13,15,-11,13,15,-11,21,15,-5,21,15,-5,13,15,-11,21,15,-11,13,15,-5,21,15,1,13,15

2100 DATA 1,21,15,-5,13,15,-999,-999,-999,-25,-9,-15,15,-9,-15,15,-17,-9,-25,-17,-9,-25,-21,0,15,-21,0,15,-17,9

2110 DATA -25,-17,9,-25,-9,15,15,-9,15,15,-17,9,15,-21,0,15,-17,-9,15,-9,-15,-999,-999,-999,-25,-9,-15,-25,-17,-9

2120 DATA -25,-21,0,-25,-17,9,-25,-9,15,-999,-999,-999,15,21,-12,15,-15,-12,20,-21,-10,15,-15,-8,15,21,-8,18,21,-5

2130 DATA 18,-15,-5,20,-21,-10,22,-15,-5,22,21,-5,25,21,-8,25,-15,-8,20,-21,-10,25,-15,-12,25,21,-12,22,21,-15

2140 DATA 22,-15,-15,20,-21,-10,18,-15,-15,18,21,-15,15,21,-12,15,21,-8,18,21,-5,22,21,-5,25,21,-8,25,21,-12

2150 DATA 22,21,-15,18,21,-15,15,21,-1

2,-999,-999,0,15,-15,-12,15,-15,-8,18,-15,-5,22,-15,-5,25,-15,-8,25,-15,-12

2160 DATA 22,-15,-15,18,-15,-15,15,-15,-12,-999,-999,-999

TYPO TABLE

Variable checksum = 1191245

Line num	range	Code	Length
1	- 89	MP	539
90	- 139	TD	548
140	- 200	XL	519
210	- 260	YR	597
269	- 350	NP	527
360	- 459	CH	378
460	- 549	RW	464
550	- 630	ZC	497
640	- 710	QY	401
719	- 790	BC	414
800	- 850	JL	540
860	- 928	ZW	504
929	- 999	HW	504
1000	- 1050	TT	506
1059	- 2010	KD	588
2020	- 2060	SZ	522
2070	- 2110	OO	534
2120	- 2160	PO	482



TYPO TABLE for KEYSTROKE ARTIST

TYPO TABLE

Variable checksum = 3925482

Line num	range	Code	Length
10	- 120	GN	377
130	- 220	QB	506
230	- 330	RH	509
340	- 440	LV	518
450	- 520	DT	518
530	- 610	EP	565
620	- 730	CL	354
740	- 830	QY	514
840	- 930	CX	553
940	- 1050	AV	405
1060	- 1150	FV	554
1160	- 1230	LY	505
1240	- 1340	FU	547
1350	- 1460	ZT	515
1470	- 1580	CF	492
1590	- 1650	PM	667
1660	- 1720	VD	505
1730	- 1800	UX	509
1810	- 1890	CD	503
1900	- 1990	OG	503
2000	- 2070	MX	520
2080	- 2150	YH	567
2160	- 2270	ON	553
2280	- 2390	TD	509
2400	- 4000	TN	585
4010	- 4080	LO	563
4090	- 4090	MX	6



Antic™ COVER ART

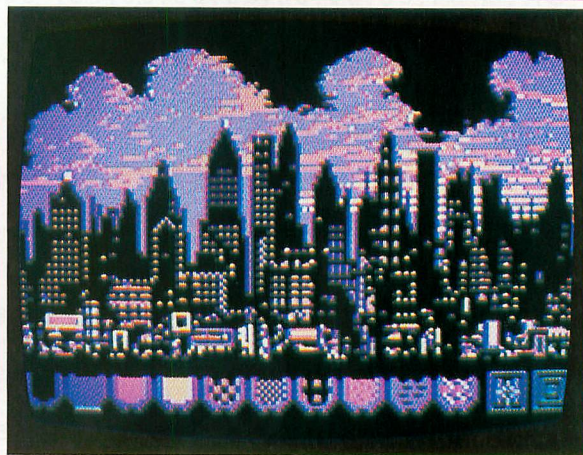

Figure 1
THE WINNER! John Brooks' City of Lights.

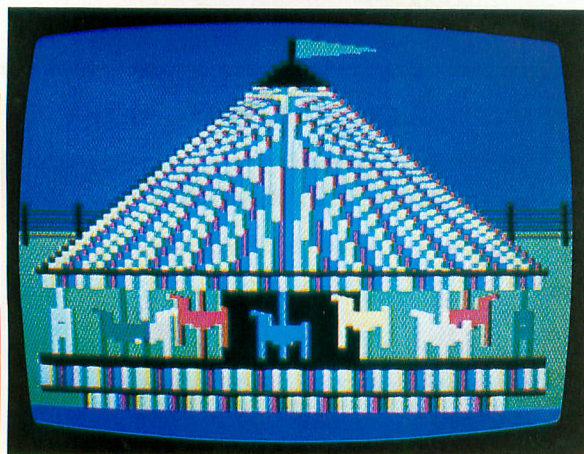

Figure 2
Merry-Go-Round, by Frank Brandle.

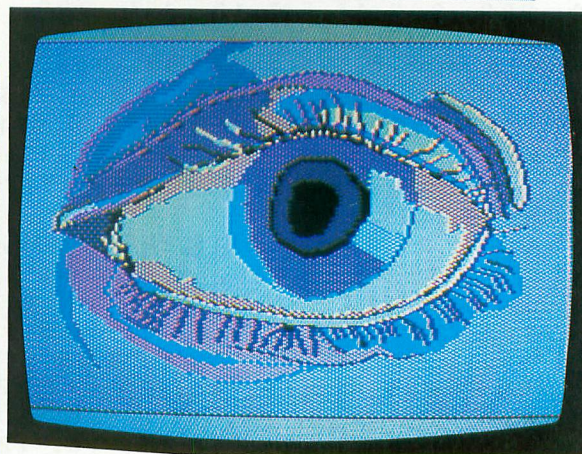

Figure 3
Eye, by Fred Caprilli.

CONTEST WINNERS



Figure 4
S.F. Bay, by Cecilia Gaxiola.

Story on next page . . .



Figure 5
Insomnia, by Richard Slater.



Figure 6
Earth, by Peter Wickman

CONTEST WINNERS

The messenger squirmed his way through the crowd that seethed around the entrance of ANTIC. "Hope it's not too late," he murmured, hiding the small package under his khaki jacket. In front of the door burly guards used nightsticks to repel the human tide. The messenger tried to slip unobtrusively between one of the protectors and the wall, until he felt a sudden sharp pain in his ribs.

"Sorry, fella, the contest is closed," the bully said . . .

And closed it is — perhaps not that dramatically, but we were pretty excited about it. At 5:00 p.m. on Wednesday, June 15, we shut the slot and gathered round the monitor to sort and weed and argue, and finally agree on the winners.

"City of Lights," by John Brooks of Indianapolis, Indiana, is the top prize winner of ANTIC's first Cover Art Contest (Figure 1). His entry, executed with **Paint** (Atari), also appears on our cover this month. He receives a \$300 cash prize; other winners will receive software.

Second place goes to Frank Brandle, of Aurora, Colorado, for "Merry-Go-Round," (Figure 2). Brandle's piece is remarkable for being done in BASIC using Graphics Mode 10. It was also animated so that the horses seem to revolve; but this attractive feature was disregarded by the judges when comparing "Merry-Go-Round" to other entries.

Canadian Fred Caprilli, of Stoney Creek, Ontario, was our only winner from outside the U.S. His "Eye" (Figure 3) garnered third place. It was done with **Micro-Painter** (DataSoft), and was one

of six entries he submitted. About half of our 73 contestants submitted more than one entry, so that a total of 147 entries were considered.

Three more entries were awarded Honorable Mention, and are pictured here. "S.F. Bay" (Figure 4), by Cecilia Gaxiola of San Jose, California, impressed us with its accuracy and texture. Besides, we thought you'd like to see where Atari is located. Too bad she didn't put the ANTIC "A" in the picture, she might have won first prize (just kidding).

Richard Slater, of Hubbard, Ohio, caught the spirit of computing, we thought, with his clever drawing "Insomnia," (Figure 5). His was narrowly the best of several entries depicting the ATARI in use. One such near-winner, Jane Zinke, animated a tiny "monitor" with a dancing chicken, using **BASIC A+** (OSS).

Peter Wickman, from San Francisco, beat the bell by fifteen minutes, delivering his entry by hand on June 15. Called "Earth," (Figure 6), it was done using **Fun With Art** (Epyx). Seven entries arrived after the contest closed. All were looked at, but none were considered as finalists — in fairness to those whose work arrived on time.

One on-time entry was disqualified on a technicality. "Blossoming of Computer Art," by Charles Bennett and Jo Ann Brissenden, was exquisite, but was not "a loadable program." The design was executed on acetate, using **Color Print** (DataSoft). We will be featuring this would-be entry in a special article in a future ANTIC.

Many entries focussed on space travel, and the Space Shuttle in particular. "Moonwalker," by Marty Bates, "Shuttle," by Ryan Savko, and "Challenger," by Thuat Vu, were in strong contention right till the end of the judging. Duane King's "Moon" almost won out as a representative of the few abstract entries.

Names without pictures don't do much good, so we will desist for now. So many good images were submitted that we will continue to show them in upcoming ANTICs, probably in the Microscreens department we began in July. It was delightful to get so many entries; each new package was as exciting as a wrapped gift. We especially thank the youngsters who were outgunned in this competition. We thought it would be impractical to make age a criterion — afterall, who's to check? But we did get many entries that were clearly from kids, and we hope to publish some of them soon.

So ends our happy experiment. We found you did enjoy the challenge, and we had fun too. There were clearly enough good entries to grace our cover, yet it was still possible to make judgments about them. Our bias was probably towards "realism" and fineness of execution, because the best of these efforts most demonstrated the powers of the ATARI. The group of finalist stood out, and disagreement among the judges (whose identities may be surmised) were resolved in favor of the design that promised to look best on the cover.

We hope we made the best choice.



NEXT MONTH IN ANTIC

Education Issue

Atari LOGO

Intro to Player/Missile Graphics

Type-in Game

HOOKEY

by Dave Plotkin

GET PROFESSIONAL HELP FOR YOUR OBSESSION:

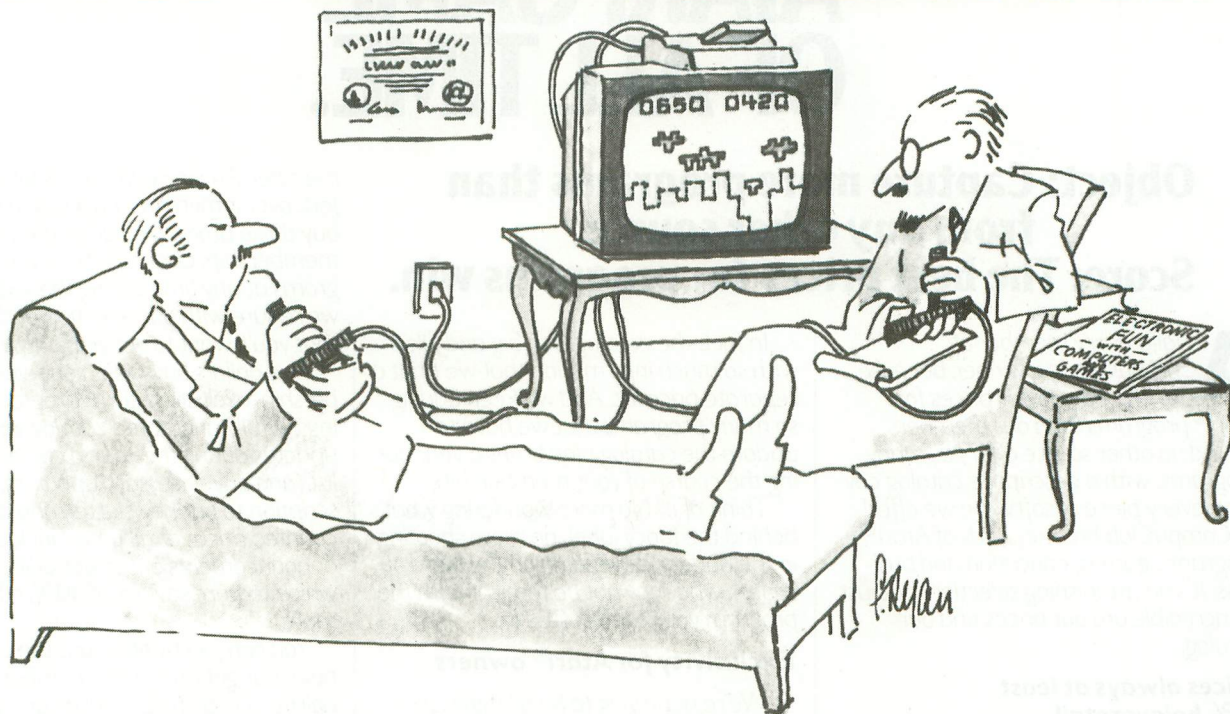

ELECTRONIC FUN WITH COMPUTERS & GAMES SUBSCRIBE NOW AND SAVE!

SEND PROFESSIONAL HELP!

- ☐ **O.K.** set me up with a year's subscription to *Electronic Fun with Computers & Games*.
- ☐ Bill me later for **\$11.97** (over \$20 off the newsstand cost and \$6 off the regular subscription cost)
- ☐ I prefer to enclose payment now.
- ☐ Charge to my credit card:
☐ VISA ☐ MasterCard

Card No. _____ Exp. Date _____

Signature _____

Name _____

Address _____

City _____ State _____ Zip _____

Add \$4 for Canadian & \$20 for foreign orders. Please allow 6-8 weeks for delivery. Payment must accompany foreign orders.

Mail to: **Electronic Fun, P.O. Box 947, Farmingdale, NY 11737 730139**

It's the video game magazine you can believe in. Because it's just as hyper about hi-tech as you are. And it's put out by *Video Review*. So you know it's definitive:

It's *Electronic Fun with Computers & Games*. (Whew) *EF* for short.

EF helps you pick the games and pick the brains of the guys who create them.

EF gives you software secrets for super scores and helps you outmaneuver the most fiendish electronic adversaries.

EF lets you interface with the hottest arcade wizards and joystick generals, and pick up tips and hard-won strategies for success.

And, *EF* reviews, previews and rates all the games—arcade, cartridge, and computer—so you don't waste your wallet on the dogs.

Most of all, *EF understands* and shares your obsession.

Try a little professional help. Make an appointment for a year of *Electronic Fun*, using the attached card or coupon to order.

THE GREATEST ATARI® GAME OF ALL TIME.

**Object: Capture more programs than
from any other source.**
Score: The best prices for programs win.

Actually, every member of CompuClub is a winner, because no one pays lower prices for Atari® programs than our members. And no other source offers as many programs, with a descriptive catalog covering every piece of software we offer! CompuClub has hundreds of Atari® programs: games, education and business. It's an astonishing selection, but just as incredible are our prices and our catalog.

Prices always at least 25% below retail

Fact is, usually our prices on selected programs are even lower than that. And we're always running sales with savings of at least 50% from the list price on some of your favorite programs.

And there are several ways to pay: MasterCard, Visa, or the ever popular check or money order.

Annotated catalog, updated every 45 days

We don't like to knock the competition, even by implication, but there are definite advantages to a CompuClub membership. One of the best of them is our catalog, which not only offers an unbelievable number of programs, but includes a description of each and every one of them.

In fact, the catalog is so big and filled with so much information that we print a separate price list. And we keep adding so many programs that we have to update the catalog nine times a year during the course of your membership.

Think of it! No more wondering what's behind the fancy label, no more shooting in the dark or depending on the word of a clerk who may not be familiar with the program you're interested in.

Exclusivity for Atari® owners

We're not trying to be all things to all people. We are definitely the best thing since the floppy disk for Atari® owners, and only Atari® owners. CompuClub is very exclusive.

Our catalog is thick with hundreds of Atari® programs, and only Atari® programs. No more fumbling your way through thickets of strange symbols and codes for the different computers everybody else's catalogs try to cover.

The rules

The rules are simple. To play the CompuClub "game," you've got to be a

member. Anyone can join, as long as they fork over a mere five bucks, and agree to buy three programs during the year of membership. Order and buy your programs at any time during the year, but we're sure with our selection and prices that you'll want to get going right away.

Five dollars buys you a one-year membership, exclusive Atari® program offerings, a fully annotated catalog with 9 updates during the year, a current price list (and any necessary updates), a subscription to our newsletter, and discounted prices at all times, including announcements of our periodic sales, which feature savings of 50% off and more.

You can join by filling out the coupon below, or get an instant membership by calling our toll-free number and giving us your MasterCard or Visa identifying number. We'll forward your registration and sales order materials, your catalog and price list, so you can begin ordering right away.

That's all there is to it.

If you think you play a good game, you've got to join CompuClub. It's easy to play, and it saves you money.

We think it's the best Atari® game going, because with us, everybody wins.

CompuClub

Where Atari owners belong.



YES,

CompuClub, PO Box 652, Natick MA 01760 **ATTN: Dept. AT**

I want to play the greatest Atari® game of all. Please enroll me in CompuClub for one year, and rush my registration material, catalog and price list to me. I agree to buy any three programs during the course of my year of membership. I have enclosed my payment of \$5, or authorization to bill my charge card account.

Please make your check payable to CompuClub

Payment enclosed ☐ check ☐ money order.

Bill my ☐ MasterCard ☐ Visa ID # _____

Expires _____

Signature _____

Name _____

Address _____

City _____

State _____

Zip _____

Computer Model _____ Disk ☐ Tape ☐

If you are not satisfied in any way with the conditions of your membership, you may cancel before ordering any programs from CompuClub. Your membership fee of \$5 will be cheerfully refunded.

To join by phone, call toll-free.

800-631-3111

Please have your MasterCard or Visa card ready when you call. In Massachusetts, call 1-617-879-5232. We will forward your membership materials after confirming authorization for your charge.

REDEFINE CHARACTERS

Cursive letters are one possibility

by KATHY and PHIL BERGH

Exciting rumors are leaking fast from silvery silicon gulch. LOGO has been publicly shown and is now scheduled for release in the Fall. Atari has completed designing Super PILOT and has been using it in its Computer Camps. The specs sound great, four turtles, all visible, all graphic modes — and much, much more! Although Atari hasn't yet decided to release Super PILOT for the general public, we're hopeful. ANTIC will run full reviews on both languages as soon as possible.

ANTIC's monthly schedule gives us twice as much space for PILOT. Luckily, we've found a pair of accomplished programmers to share the work of producing creative, useful PILOT programs each month. With this column we welcome Phil and Kathy Bergh as authors. Kathy is a teacher in Washington state. Together, they wrote the only PILOT program yet accepted by APX. I think you'll enjoy their work as much as I do. —Ken Harms

We have often wished that ATARI had used a traditional division sign instead of the slash for math computations. Perhaps you would like to have animations on the screen with text. Could your program use French accent marks, German umlauts, or even a whole foreign alphabet? Well, PILOT can give you all of these and more, if you design your own customized characters. We will provide you with an overview of character design and show you how to redesign any characters you wish. This article's first program changes the capital "L" to cursive form. The second program creates a steam locomotive in place of six graphics characters and animates it. After these, let your imagination run wild!

ATARI's character set is in Read Only Memory (ROM) and, as the name implies, you cannot change it. You can, however, copy it into Random Access Memory (RAM), change any characters you like, and tell the computer to use your new set instead of the one in ROM. This article designs and uses characters in Graphics Mode 0 (text mode).

Each character in the set can be visualized as an eight by eight grid of light bulbs, each of which can be either "on" or "off." Each row of the grid is remembered by the computer as one memory byte, so eight bytes are needed to represent the whole grid (one character). The first step in redesigning

the set is to color in boxes on small lined graph paper. The colored boxes represent the lighted bulbs. Figure 1 shows our custom letter, a cursive "L" on paper.

The boxes are binary (they are either on or off), but PILOT needs them in decimal notation. The conversion is easy. The numbers across the top of the chart show the decimal value of each column. For the decimal value of each row, add the column values of the filled-in boxes. In the top row, the 4, 2, and 1 column are filled in, so the value of the first byte is 7. Add across each row until you have the value of all rows. These will be the values of the eight bytes making up your custom character.

An even easier way to do this is to use one of the many BASIC utility programs which design characters. They show exactly what the character will look like with screen artifacting and other considerations. Some give the byte value as part of the screen display. Just write the values down.

Figure 1

DECIMAL VALUE OF COLUMNS

128	64	32	16	8	4	2	1	
								7
								15
								124
								12
								63
								109
								57
								0

DECIMAL VALUE OF BYTES

continued on next page

Next, find the end of the program in the computer's memory so we can put the new character above it. In Program 1, Line 70 C:omputes a value of #Z which is the memory location where the program ends (@word176) divided by the number of bytes in one K (1024) plus three more K. PILOT stores the end of program in RAM space in the two bytes at address 176. We are used to seeing @B for "at byte", but in this case it takes two bytes to remember the end of the program, so the "B" is left out and PILOT gets those two bytes and automatically converts them to a two-byte address.

The Operating System requires that the new character set start at a 1K boundary in memory. The #Z variable will point to a boundary because when we divide by 1024, PILOT ignores the remainder, leaving us at the whole number of a 1K boundary. We then add an arbitrary 3K to insure that we are in clear space. At least 1K must be allowed. Using 3K allows room for program expansion. Line 80 multiplies the K value by 1024 to get the address of the first byte of our custom character set.

This new character set address is saved as #Z, #W, and #A (lines 80, 90 and 100). Variables #Z and #W will be used and incremented while #A will be used to reset values.

PILOT looks at the value stored in byte 756 to find the first memory page of the character set that the computer is going to use. In line 110, the pointer to the ROM character set is multiplied by 256 to convert that page value to a byte address (there are 256 bytes in a page), and it is saved as #Y.

And now the magic line! The C:ompute in line 120 puts the address we selected for the custom character set into address 756. From now on, PILOT will look at our new memory space rather than the ROM characters whenever it needs to display a character. Now it's up to us to give it a new set to display.

Although we could design an entirely new set of 255 characters, it's much easier to copy ATARI's regular set and then change just those we need to change. *MOVEIT in lines 140 through 190, copies each of the ROM characters into "our" RAM space. Even if you don't use all of them, all possible characters (even control graphics and inverse video) must be moved. The loop counter (#X) is set to zero (line 130), the contents of the first byte of the original set (@B#Y) is C:omputed into the new byte address (@B#Z), and #Y, #Z, and #X are each incremented by one. If all 1024 bytes have not been moved, the J:ump at line 190 loops back to copy another value.

Now that the whole set is in RAM, we need to find the character in the set that is to be changed. There is a chart entitled Internal Character Set on page 55 of the ATARI BASIC Reference Manual that shows the order of characters within the ROM character set. Multiplying the value of any character by eight gives the offset of the character into the table, in bytes. Adding this value to the address of the beginning of the new character set (#W) gives the first byte of the character to change (line 200). The Internal Character Set value of capital "L" is 44.

Lines 210 through 350 C:ompute the value we calculated for each row of the cursive "L" in Figure 1 into the spot where "L" was in RAM. The byte address is then incremented, and the next value inserted until all eight values are changed.

Usually, a program would tell the computer to use the new character set after moving the set and inserting the custom characters. We did this in line 120 *before* the set was moved to give an interesting effect of the letters appearing on the screen as they are moved. Once the program is RUN, the new set is in memory, and the "popping letters" effect is lost.

Since PILOT restores the original ROM address to byte 756 after GR:QUIT, LOAD, RESET, and the first WRITE:S in a series, your program must provide a C:ompute @B756 after each occurrence of these commands to remind the computer that we are using a set of our own.

The TRAIN program works just like Program 1 except that the characters [CTRL]—A,S,D,E,G, and H are designed to resemble a train. Typing and retyping further along on the same line, chugs the train across the screen. Note that before each character is changed, the new address pointer must be reset (line 360, etc.) To see the train move again without re-running the program, enter J:*GO.

After typing in the programs and working out a character of your own, you will begin to see what fun this powerful tool for custom character sets can be. Even better, you don't need to understand it to make it work! To change one character you need only change the Internal Character Set number in line 200 to match the character to be replaced and change the values in lines 210, 230, 250, 270, 290, 310, 330, and 350 to your numbers! You might try making flatcars and boxcars for the train. Other possibilities: Greek, cursive, Japanese and German fonts. Once your imagination is in gear, anything can happen!

We hope you find much fun and many uses for custom character sets.

```
1 R: PROGRAM 1 - CAPITAL L
5 R:ANTIC AUGUST 1983
7 R: PHIL & KATHY BERGH
10 GR:QUIT [Clear registers if re-running
20 T:      Cursive Capital L
30 T:
40 T:Please wait while the character s
et is moved. This takes about 20 seconds.
50 PA:100
60 R:Cursive L poked into capital L
70 C:#Z=@176/1024+3 [New RAM character
```

```
set pointer K value
80 C:#Z=#Z*1024 [New RAM character set
pointer byte value
90 C:#W=#Z [Second new character set p
ointer
100 C:#A=#Z [Third new character set p
ointer
110 C:#Y=@B756*256 [Original Character
set pointer
120 C:@B756=#A/256
130 C:#X=0 [Set loop counter to 0
```



```

140 *MOVEIT
150 C:@B#Z=@B#Y [Copy ROM byte into RAM
160 C:#Y=#Y+1 [Increment ROM and
170 C:#Z=#Z+1 [RAM pointers
180 C:#X=#X+1 [and counter
190 J(#X<1024):*MOVEIT
200 C:#W=#W+(44*8)[OLD ADDRESS+(INTERNAL C
HAR SET #)TIMES 8)
210 C:@B#W=7 [Row 1
220 C:#W=#W+1
230 C:@B#W=15 [Row 2
240 C:#W=#W+1
250 C:@B#W=124 [Row 3
260 C:#W=#W+1
270 C:@B#W=12 [Row 4
280 C:#W=#W+1
290 C:@B#W=63 [Row 5
300 C:#W=#W+1
310 C:@B#W=109 [Row 6
320 C:#W=#W+1
330 C:@B#W=57 [Row 7
340 C:#W=#W+1
350 C:@B#W=0 [Row 8
360 T:
370 T:Sample cursive L's:
380 T:
390 T:Lori Louise London Library

```

```

1 R: ■■■■■ TRAIN ■■■■■
5 R: ANTIC AUGUST 1983
7 R: PHIL & KATHY BERGH
10 GR:QUIT [Clear registers if re-runni
ing
20 T: ANIMATED TRAIN
30 T:
40 T:Please wait while the character s
et is moved. This takes about 20 seco
nds.
50 PA:100
60 R:Train cars poked into CTRL A thro
ugh H.
70 C:#Z=@176/1024+3 [New RAM character set p
ointer
80 C:#Z=#Z*1024 [New RAM pointer byte
90 C:#W=#Z [Second new character set p
ointer
100 C:#A=#Z [Third new character set p
ointer.
110 C:#Y=@B756*256 [Original character set pointer
120 C:@B756=#A/256 [Use RAM set
130 C:#X=0 [Set loop counter to 0
140 *MOVEIT [Copy ROM into RAM
150 C:@B#Z=@B#Y
160 C:#Y=#Y+1
170 C:#Z=#Z+1
180 C:#X=#X+1
190 J(#X<1024):*MOVEIT
200 C:#W=#W+((1+64)*8)[OLD ADDRESS+((A
TASCII+OFFSET)TIMES 8) CTRL A
210 C:@B#W=7 [Back of caboose

```

```

220 C:#W=#W+1
230 C:@B#W=4
240 C:#W=#W+1
250 C:@B#W=127
260 C:#W=#W+1
270 C:@B#W=73
280 C:#W=#W+1
290 C:@B#W=73
300 C:#W=#W+1
310 C:@B#W=255
320 C:#W=#W+1
330 C:@B#W=56
340 C:#W=#W+1
350 C:@B#W=16
360 C:#W=#A [Reset pointer to beginni
ng of RAM set
370 C:#W=#W+((19+64)*8)[OLD ADDRESS+((
ATASCII+OFFSET)TIMES 8) CTRL S
380 C:@B#W=224 [Front of caboose
390 C:#W=#W+1
400 C:@B#W=32
410 C:#W=#W+1
420 C:@B#W=254
430 C:#W=#W+1
440 C:@B#W=146
450 C:#W=#W+1
460 C:@B#W=146
470 C:#W=#W+1
480 C:@B#W=255
490 C:#W=#W+1
500 C:@B#W=28
510 C:#W=#W+1
520 C:@B#W=8
530 C:#W=#A
540 C:#W=#W+((4+64)*8)[OLD ADDRESS+((A
TASCII+OFFSET)TIMES 8) CTRL D
550 C:@B#W=73 [Back of coal car
560 C:#W=#W+1
570 C:@B#W=0
580 C:#W=#W+1
590 C:@B#W=63
600 C:#W=#W+1
610 C:@B#W=63
620 C:#W=#W+1
630 C:@B#W=63
640 C:#W=#W+1
650 C:@B#W=255
660 C:#W=#W+1
670 C:@B#W=28
680 C:#W=#W+1
690 C:@B#W=8
700 C:#W=#A
710 C:#W=#W+((6+64)*8)[OLD ADDRESS+((A
TASCII+OFFSET)TIMES 8) CTRL F
720 C:@B#W=183 [Front of coal car
730 C:#W=#W+1
740 C:@B#W=0
750 C:#W=#W+1
760 C:@B#W=240
770 C:#W=#W+1
780 C:@B#W=248

```

continued on next page

Look what I've got for you



a \$39⁹⁵ Light Pen



for

- COMMODORE VIC 20/64
- ATARI 400/800
- APPLE II

Now you can make your computer come alive and free yourself of many keyboard strokes. Touch my light pen to your TV screen and draw or paint multicolored pictures or pick from a menu. It's that easy!

My LP-10 low cost, no switch light pen is active at all times.

My LP-15 high resolution, high speed light pen has a push switch to activate the signal. It is supersensitive and can control the cursor 6 inches from the screen.

LP-10 ... \$39.95 LP-15 ... \$119.95

Interface card required for Apple II with LP-10 & LP-15 ... \$99.95

FREE All Light Pens are sold complete with Demo Cassettes & Instructions.

A wide selection of software is available.

Order Toll Free 800-526-2514

In New Jersey (201) 227-7720

Dealers and Distributor inquiries invited. Commodore, Atari, Apple are Reg. Tr's

TECH-SKETCH INC.

Tech-Sketch Inc. is a subsidiary of Ampower Instrument Company, Inc.

26 Just Road • Fairfield, N.J. 07006

Please send me ☐ LP-10 Light Pens @ \$39.95
☐ LP-15 Light Pens @ \$119.95
☐ Apple II Interface Cards @ \$99.95

For my ☐ Commodore 20/64 ☐ Atari 400/800 ☐ Apple II

Enclosed my check for \$ _____ (allow 3 weeks)

Bill my ☐ VISA ☐ Master Card

Number _____ Expires / /

Signature _____

Name _____

Address _____

City _____ State _____ Zip _____

A-7 30 day money back guarantee

PILOT YOUR ATARI

REDEFINE CHARACTERS *continued*

```

790 C:#W=#W+1
800 C:@B#W=252
810 C:#W=#W+1
820 C:@B#W=255
830 C:#W=#W+1
840 C:@B#W=28
850 C:#W=#W+1
860 C:@B#W=8
870 C:#W=#A
880 C:#W=#W+((7+64)*8)[OLD ADDRESS+((A
TASCII+OFFSET)TIMES 8) CTRL G
890 C:@B#W=119 [Back of engine
900 C:#W=#W+1
910 C:@B#W=0
920 C:#W=#W+1
930 C:@B#W=126
940 C:#W=#W+1
950 C:@B#W=99
960 C:#W=#W+1
970 C:@B#W=127
980 C:#W=#W+1
990 C:@B#W=255
1000 C:#W=#W+1
1010 C:@B#W=28
1020 C:#W=#W+1
1030 C:@B#W=8
1040 C:#W=#A
1050 C:#W=#W+((8+64)*8)[OLD ADDRESS+((
ATASCII+OFFSET)TIMES 8) CTRL H
1060 C:@B#W=192 [Front of engine

1070 C:#W=#W+1
1080 C:@B#W=48
1090 C:#W=#W+1
1100 C:@B#W=48
1110 C:#W=#W+1
1120 C:@B#W=252
1130 C:#W=#W+1
1140 C:@B#W=252
1150 C:#W=#W+1
1160 C:@B#W=254

1170 C:#W=#W+1
1180 C:@B#W=57
1190 C:#W=#W+1
1200 C:@B#W=16
1210 *GO
1220 POS:2,2
1230 T:
1240 POS:14,10
1250 T:All Aboard!
1260 C:#P=2

1270 C:@B752=1 [Turn cursor off
1280 POS:2,18
1290 T: [36 CTRL M's

1300 POS:2,17
1310 T: [CTRL A through H
1320 PA:60
1330 *MOVETRAIN
1340 SO:0,0,0,0
1350 POS:#P,17
1360 T: [Space erases last car
1370 PA:5
1380 C:#P=#P+1
1390 J(#P<32):*MOVETRAIN
1400 C:@B752=0 [Turn cursor back on
1410 T:
1420 T:Type J:*GO to see the train ag
ain.
1430 E:

```



WHAT HAS IMMEASURABLE FIREPOWER...ATTACKING RIGILLIANS...ALTERED PERSPECTIVE SCROLLING...AND NO MERCY?

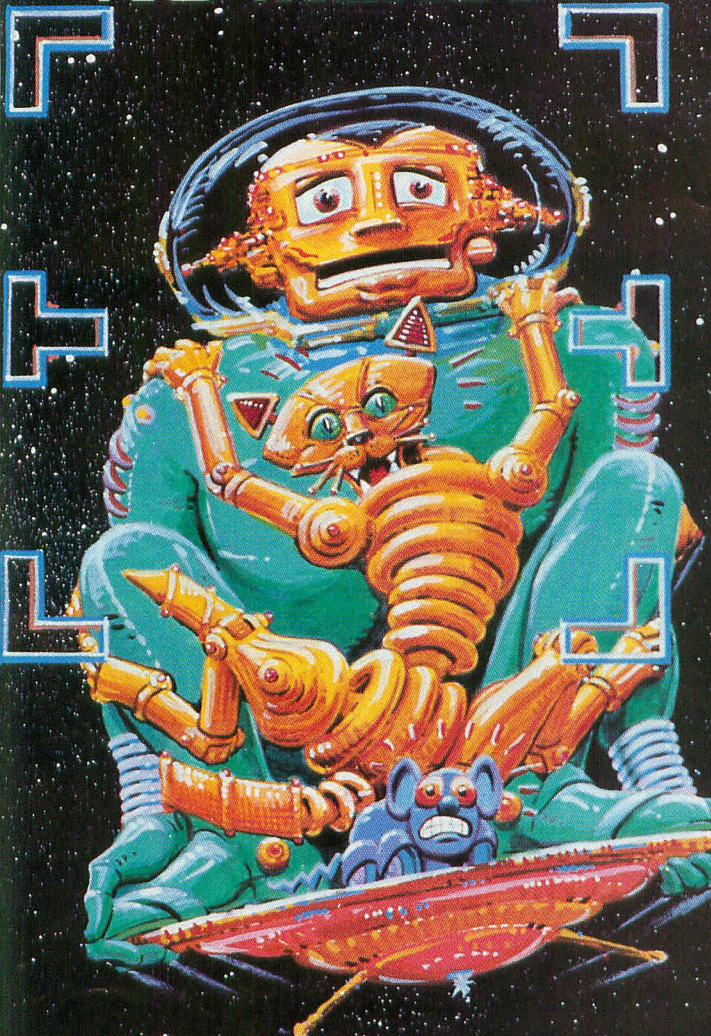

SYNAPSE SOFTWARE

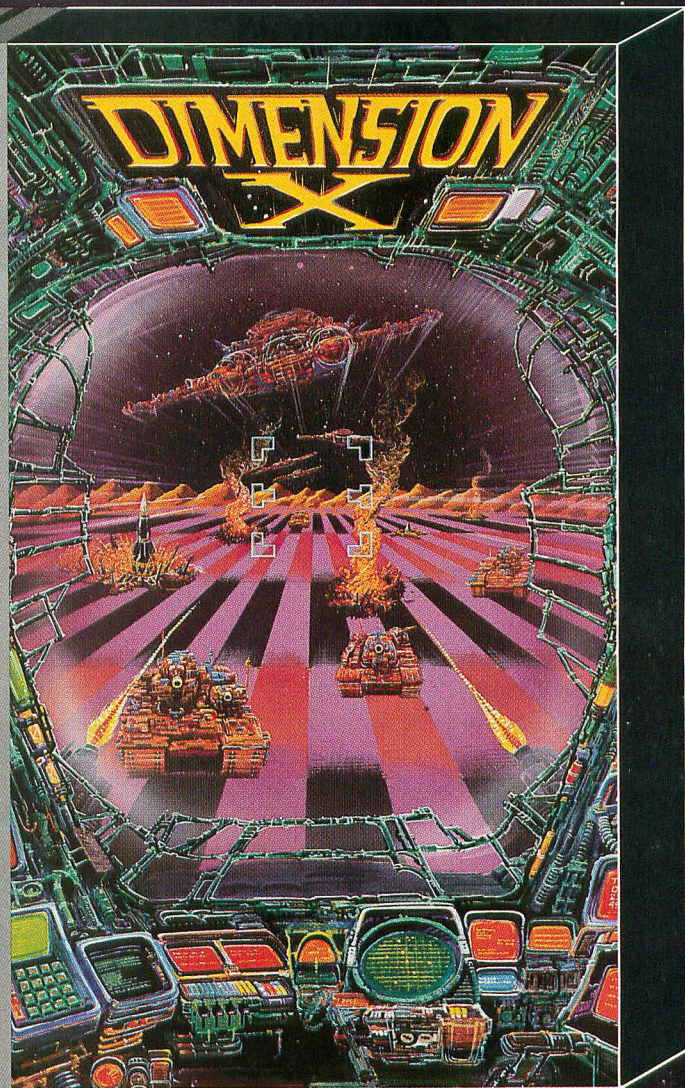

DIMENSION X™ by Steve Hales, the latest blockbuster from SYNAPSE SOFTWARE gives you a screenful of 3-D graphics, a desert sector map that's different every time, AND... no margin for error.

DIMENSION X™ at software dealers everywhere, or AVAILABLE DIRECT FROM SYNAPSE ELITE, ONLY \$34.95 plus \$2 shipping and handling—SEND CHECK, MONEY ORDER OR VISA/MASTERCARD NUMBER TO SYNAPSE ELITE OR CALL (415) 527-7712.

For the Atari® 400/800/1200



synapse
SOFTWARE

5221 Central Avenue, Richmond, CA 94804 • (415) 527-7712

Keystroke

Drawing program in Graphics 10

by ALAN GELLINGS

REQUIRES 32K RAM
AND GTIA

Artist

Those of you who have been waiting for the ultimate drawing program need wait no longer. The Keystroke Artist is here. Now you can create outstanding artwork in nine different colors, with easy-to-use commands and an ordinary joystick.

Before you begin, however, be sure your computer has the GTIA chip. To check this, write the following short program:

```
10 GR. 9  
20 GOTO 10  
RUN
```

If you get a black screen, you have the GTIA chip. If you get a blue screen, you have the CTIA chip. This program uses Graphics Mode 10, which is not available on the CTIA. Most recently-sold machines have the GTIA, but if you don't, you can get one installed at an authorized service center.

Type in the program and SAVE it on cassette or disk, then follow these simple instructions. In this article you will find many single-letter commands described. Our style is to show keys enclosed in brackets, for example [A] or [SHIFT]. The bracket signifies that the item is a key on the ATARI keyboard. Do not type the brackets themselves.

PROGRAM OPERATION

The Keystroke Artist is full of different commands that make picture creation as easy as possible. It has two main modes of operation: "Draw Mode" and "Travel Mode". When the program begins, you are automatically placed in Draw Mode. Plug a joystick in Port One to move the cursor. In Draw Mode, as the cursor moves it leaves a trail of color. If you press the joystick button while moving, everything in your path will be erased.

In Travel Mode, you can move the cursor anywhere without annihilating anything you've already drawn on the screen. You can toggle between Draw Mode and Travel Mode by pressing the [T] key on the computer keyboard. Another feature of Travel Mode is the ability to draw in your current color by



pressing the trigger on the joystick. This makes it possible to move anywhere on the screen and leave a dab of color.

INDIVIDUAL COMMANDS

Whenever you enter a command, you are automatically placed in Draw Mode. If you accidentally enter a wrong command, press [X] and try again.

[C] (Change Current Color)

Press this key to change the current drawing color. When "Change Color To:" appears in the command window, enter a number from one to eight. This changes the drawing color to your choice of the color windows at the top of the screen. The background color cannot be used for drawing.

[N] (New Color)

This is used to change the default screen colors to colors which may look better in your picture. You may choose from 128 different colors. When "New Color For:" appears in the command window, enter a number from zero to eight. Zero is used for background color. To select a new color, push the joystick up or down and press the red trigger button. Colors

Alan Gellings is studying for a degree in Computer Science at the University of Wisconsin (Oshkosh, by gosh), and is especially interested in the graphics possibilities of the ATARI.

can also be chosen by using the keyboard "cursor-up" and "cursor-down" keys, and [RETURN] key takes the place of the joystick button.

[R] (Restore Original Colors)

To restore your colors to the default colors that were present when the program began, (black, red, orange, yellow, green, blue, purple, white and brown), press [R].

[I] (Instant Cursor Position)

There will be times when you want to move the cursor quickly to another part of the screen. Do this with the Instant Position command. The command enables the cursor to instantly move any of nine different positions on the screen. Positions 1 through 9 are laid out in a pattern similar to that of the buttons on a touch-tone phone. To move the cursor to a numbered position, type [I], press the trigger button, and type the number. If you don't press the trigger, a pixel will remain lighted where the cursor started.

1	2	3
4	5	6
7	8	9

[Z] (Draw a Line)

A line connecting two points can be drawn by pressing [Z]. After entering this command, move the cursor to the place where you want to start the line, then press the button to mark this place. Then move the cursor to another location with the joystick. Press the trigger again to connect the two points. If you should ever accidentally get into this command, press the joystick button continuously without moving the cursor to reenter Draw Mode.

[F] (Fill a Space)

This is used for the fill command, which fills any four-sided polygon (must have a horizontal bottom) with a solid color. The background color may not be used, and the polygon must be free of any other color for this command to work properly.

Draw your polygon from the lower-right corner. Move the cursor to the upper-right corner and press the trigger. Next, move to the upper-left corner and again press the button. Finally, fill things in by moving to the lower-left corner and pressing the button. Remember that the last point must be horizontally level with the first.

Entering the [F] command by mistake may be remedied by pressing the trigger button repeatedly until the Draw Mode is reentered.

[D] (Duplicate a Quadrant)

Sections of the screen can be duplicated with the following commands. They are used by numbering the screen into four quadrants (upper left = 1; upper right = 2; lower left = 3; lower right = 4). Note that these areas are marked off on your display. The vertical center is at the middle of each of the two borders immediately above and below the drawing area. Small dots show the horizontal center, and the imaginary lines that connect these locations mark off the different quadrants.

Duplicating any quadrant of the screen to another quadrant is performed using the [D] commands. Enter a number from one to four to specify the quadrant to be duplicated. Then enter a number from one to four to specify the destination.

[M] (Mirror Image)

The [M] command transfers a mirror image of one quadrant into another. It is used like the "Duplicate" command.

[E] (Erase)

Erasing the entire screen or just a small section is possible with the [E] command. If you choose to erase the entire screen, simply enter [A] to specify "All". If you change your mind, enter an [X] to escape. Pressing [P] (partial erase) is an option that should be practiced until you get a feel for the amount of screen you will be erasing. The [P] option provides a choice of a small or a large section. The area erased is to the right of and under the cursor. If you are close to the screen edge, there is no wraparound, and the erased area is proportionally smaller.

[S] (Save Screen)

To save a drawing to disk or tape, simply press [S] and follow the prompts. You are first asked if the storage medium is on disk or tape. Answer with a [D] for disk, or [T] for tape. If you are using tape, press [RETURN] after you hear the two familiar beeps. With disk storage, be sure to use a DOS 2.0S formatted diskette. Filename extenders are not permitted (CAR is okay but CAR.MY is not). Your filename may contain eight letters or numerals as long as the first one is a letter. While the screen is being saved, the screen will change color to signify that an input or output operation is underway.

[L] (Load Screen)

Loading a program is as easy as saving a program. Type in a filename (without a device name) for diskette, or for cassette, press [C], and then any key after the beep.

```
10 REM CREATE -- 1/27/83
20 GOTO 140
30 IF PEEK(20)>5 THEN 50
40 RETURN
50 IF IND=1 THEN IND=0:COLOR C:PLOT X,
Y:GOTO 70
60 IND=1:COLOR 0:PLOT X,Y
70 POKE 20,0:RETURN
80 IF TR THEN COLOR C:IND=0:FLG=1
90 RETURN
100 X=X+XDIR(JOY):Y=Y+YDIR(JOY):IF X<0
OR X>79 THEN X=X+(X<0)-(X>79)
110 IF Y<3 OR Y>138 THEN Y=Y+(Y<3)-(Y>
138)
120 IF NOT TR THEN IF XDIR(JOY) OR YD
IR(JOY) THEN LOCATE X,Y,Z
130 RETURN
140 POKE 709,15:TRAP 960
150 CLR:DIM CAL$(22),IRPT$(231),XDIR(
```

continued on next page

```

15),YDIR(15),KEY$(65),PLACE$(1),NAME$(
20),MIRROR$(127),ERASE$(71),ARRAY(4)
160 DIM INX(9),INY(9),CIO$(7),MODE$(11
)
170 KEY$="LJ***K**O*PU#I**V*C**BXZ4*36
*521**.N*M**R*EY*TWQ9*07$8**FHD**GSA$"
180 GOSUB 4000
190 CAL=ADR(CAL$)
200 MODE$="DRAW MODE":TR=0
210 GRAPHICS 9:POKE 559,0:DL=PEEK(560)
+256*PEEK(561):VLU=PEEK(DL+4)+PEEK(DL+
5)*256
220 START=ADR(IRPT$):TENCNGE=START+17:
NINECNGE=TENCNGE+28:CTIA=NINECNGE+47:G
TIA=CTIA+36
230 RETEN=GTIA+47:NINEAGN=RETEN+28
240 ARRAY(1)=VLU+760+80:ARRAY(2)=ARRAY
(1)+20:ARRAY(3)=ARRAY(1)+2720:ARRAY(4)
=ARRAY(3)+20
250 FOR I=1 TO 9:READ J,K:INX(I)=J:INY
(I)=K:NEXT I
260 DATA 0,3,40,3,79,3,0,71,40,71,79,7
1,0,138,40,138,79,138
→ 270 D=USR(CAL,1769,1770,TENCNGE)
280 D=USR(CAL,1771,1772,NINECNGE)
290 D=USR(CAL,1773,1774,CTIA)
300 D=USR(CAL,1775,1776,GTIA)
310 D=USR(CAL,1777,1778,RETEN)
320 D=USR(CAL,1779,1780,NINEAGN)
330 D=USR(CAL,512,513,TENCNGE):REM INI
TIALIZE INTERRUPT POINTER
340 D=USR(CAL,DL+106,DL+107,VLU+3760)
350 POKE DL+99,15:POKE DL+100,15:POKE
DL+101,15:REM CLEAR OUT OLD LMS
→ 360 POKE DL+3,15+64+128
370 POKE DL+21,15+128
380 POKE DL+23,0:POKE DL+24,0+128
390 FOR I=25 TO 28:POKE DL+I,6:NEXT I
400 POKE DL+29,0+128:POKE DL+30,0
410 POKE DL+31,15+128
420 POKE DL+105,15+64
430 POKE DL+169,15+128
440 POKE DL+171,65:POKE DL+172,PEEK(56
0):POKE DL+173,PEEK(561):POKE 559,34
450 J=0:FOR I=0 TO 79:J=J+1:IF J>15 TH
EN J=0
460 COLOR J:PLOT I,0:PLOT I,17:PLOT I,
20:PLOT I,157:NEXT I
470 D=USR(ADR(MIRROR$),1,0,68,ARRAY(3)
,ARRAY(4)):D=USR(ADR(MIRROR$),0,1,68,A
RRAY(4),ARRAY(2)+2680)
480 COLOR 1:PLOT 40,20:PLOT 39,20:PLOT
40,157:PLOT 39,157
490 POKE 1764,120:POKE 1765,8:POKE 176
6,103:POKE 1768,224
500 D=USR(START)
510 GOSUB 1300
520 C=-1:FOR I=1 TO 16:C=C+1:IF C>8 TH
EN C=0
530 COLOR C:PLOT 0,I:DRAWTO 4,I:NEXT I
540 C=9:J=-3
550 J=J+8:C=C-1:IF C=-1 THEN 570
560 K=J+7:FOR I=1 TO 16:COLOR C:PLOT J
,I:DRAWTO K,I:NEXT I:GOTO 550

570 D=USR(CAL,88,89,VLU+720)
580 POSITION 0,0:POKE 87,1:? #6;" 8 7
6 5 4 3 2 1)B "
590 FOR I=1 TO 15:READ D:XDIR(I)=D:REA
D D:YDIR(I)=D:NEXT I
600 DATA 0,0,0,0,0,0,0,0,1,1,1,-1,1,0,
0,0,-1,1,-1,-1,-1,0,0,0,1,0,-1,0,0
610 POSITION 2,2:C=5:X=40:Y=71:GOSUB 9
70:COLOR 3:PLOT 0,70:PLOT 0,71:PLOT 79
,70:PLOT 79,71
620 IND=0
630 GOSUB 30:KEY=PEEK(764):IF KEY<>255
THEN COLOR 0:PLOT X,Y:GOSUB 750:GOSUB
930:GOSUB 970
640 IF MRK THEN MRK=0:LOCATE X,Y,Z
650 JOY=STICK(0)
660 IF STRIG(0)=0 THEN IND=1:COLOR 0:G
OSUB 80:GOSUB 700:GOTO 630
670 GOSUB 680:GOTO 630
680 FLG=0:IF JOY<>15 THEN COLOR C
690 IF TR THEN IF XDIR(JOY) OR YDIR(JO
Y) THEN COLOR Z:FLG=1
700 PLOT X,Y
710 GOSUB 100
720 IF FLG THEN LOCATE X,Y,Z
730 RETURN
740 GOTO 630
750 POKE 87,1:GOSUB 930:IF KEY>63 THEN
920
760 GOSUB 940
770 POKE 764,255:IF TR THEN GOSUB 2440
→ 780 IF PLACE$<>" " THEN 750
780 IF PLACE$="C" THEN SA=29:SB=35:SC=
60:GOSUB 1630:GOTO 1060
790 IF PLACE$="S" THEN SA=29:SB=40:SC=
60:GOSUB 1630:GOTO 1120
800 IF PLACE$="M" THEN SA=29:SB=47:SC=
60:GOSUB 1630:GOTO 1470
810 REM Routine to load main menu will
be added here.
820 IF PLACE$="D" THEN SA=40:SB=47:SC=
60:GOSUB 1630:GOTO 1550
830 IF PLACE$="I" THEN SA=35:SB=53:SC=
60:GOSUB 1630:GOTO 2290
840 IF PLACE$="L" THEN SA=35:SB=40:SC=
60:GOSUB 1630:GOSUB 2460:GOTO 1660
850 IF PLACE$="F" THEN SA=29:SB=40:SC=
47:GOSUB 1630:GOTO 2210
860 IF PLACE$="N" THEN SA=40:SB=60:SC=
81:GOSUB 1630:GOTO 1780
870 IF PLACE$="Z" THEN SA=29:SB=35:SC=
45:GOSUB 1630:GOTO 2140
880 IF PLACE$="R" THEN SA=35:SB=45:SC=
60:GOSUB 1630:GOTO 1880
890 IF PLACE$="E" THEN SA=35:SB=53:SC=
60:GOSUB 1630:GOTO 1960
900 IF PLACE$=" " THEN PLACE$=" ":RETU
RN
910 IF PLACE$="T" THEN 2440
920 GOSUB 980:RETURN
930 TRAP 40000:POSITION 2,2:? #6;"
":POSITION 2,2:RETURN
940 IF KEY>64 THEN PLACE$="*":RETURN
950 PLACE$=KEY$(KEY+1,KEY+1):RETURN

```



```

960 GOTO 140
970 ? #6;MODE$:POKE 87,10:POKE 764,255
:POKE 16,64:POKE 53774,64:RETURN
980 ? #6;"INVALID ENTRY":GOSUB 1590:RE
TURN
990 IF PEEK(764)=255 THEN 990
1000 RETURN
1010 FOR K=1 TO 100:NEXT K:RETURN
1020 COLOR C:PLOT X,Y:IF X1>-1 THEN PL
OT X1,Y1
1030 FOR I=1 TO 3:NEXT I:COLOR 0:PLOT
X,Y:IF X1>1 THEN PLOT X1,Y1
1040 IF X2>-1 THEN COLOR C:PLOT X1,Y1:
DRAWTO X2,Y2
1050 RETURN
1060 GOSUB 930: ? #6;"CHANGE COLOR":
:POKE 764,255:GOSUB 990:KEY=PEEK(764)
1070 GOSUB 940:GOSUB 1320:IF ASC(PLACE
$)<49 OR ASC(PLACE$)>56 THEN GOSUB 173
0:GOSUB 930:GOSUB 980:GOTO 1060
1080 GOSUB 1730:C=VAL(PLACE$):RETURN
1090 COLOR C:PLOT X,Y:FOR I=1 TO 8:NEX
T I:COLOR 0:PLOT X,Y:RETURN
1100 GOSUB 1090:IF PEEK(764)=255 THEN
FOR I=1 TO 6:NEXT I:GOTO 1100
1110 RETURN
1120 POKE 87,10:COLOR C:PLOT X,Y:POKE
87,2:GOSUB 1580:GOSUB 1320
1130 IF PLACE$="D" THEN 1170
1140 IF PLACE$<>"T" THEN GOSUB 1730:GO
SUB 930:GOSUB 980:GOTO 1120
1150 GOSUB 1730:GOSUB 930:TRAP 1160: ?
#6;"SAVING ON TAPE":POKE 764,255:LPRIN
T
1160 TRAP 1900:NAME$="C":POKE 54286,6
4:OPEN #1,8,128,NAME$:GOTO 1190
1170 GOSUB 1730:GOSUB 1370
1180 POKE 54286,64:GOSUB 930: ? #6;"SAV
ING ON DISK":GOSUB 1010:TRAP 1900:OPEN
#1,8,0,NAME$
1190 CMD=11:STADR=704:BYTES=9:IOCB=1:G
OSUB 2330:STADR=VLU+840:BYTES=5440:GOS
UB 2330
1200 CLOSE #1:GOSUB 1890
1210 RETURN
1220 GOSUB 930: ? #6;"1ST QUADRANT":P
OKE 764,255:GOSUB 990:KEY=PEEK(764):GO
SUB 940:GOSUB 1340:TRAP 1280
1230 I=VAL(PLACE$):IF I>4 OR I<1 THEN
GOSUB 1460:GOTO 1220
1240 GOSUB 1730
1250 GOSUB 930: ? #6;"2ND QUADRANT":P
OKE 764,255:GOSUB 990:KEY=PEEK(764):GO
SUB 940:GOSUB 1340:TRAP 1290
1260 J=VAL(PLACE$):IF J<1 OR J>4 THEN
GOSUB 1460:GOTO 1250
1270 GOSUB 1730:RETURN
1280 GOSUB 1460:GOTO 1220
1290 GOSUB 1460:GOTO 1250
1300 POKE 705,68:POKE 706,246:POKE 707
,218:POKE 708,182:POKE 709,134:POKE 71
0,100:POKE 711,14:POKE 712,224
1310 POKE 704,0:RETURN
1320 IF PLACE$="X" THEN GOSUB 1730:GOS

```

```

UB 930: ? #6;"EXIT":GOSUB 1650:POP
1330 RETURN
1340 IF PLACE$="X" THEN GOSUB 1730:GOS
UB 930: ? #6;"EXIT":GOSUB 1650:POP:POP
1350 RETURN
1360 PLOT PEEK(709)-21,7
1370 NAME$="D":J=2:GOSUB 930:
POKE 764,255: ? #6;"FILENAME:-----"
1380 POSITION 11,2:FOR I=1 TO 9:REM IN
PUT LOOP
1390 POKE 764,255:GOSUB 990:KEY=PEEK(7
64):SOUND 0,10,0,7:GOSUB 940
1400 J=J+1:SOUND 0,0,0,0:IF PLACE$=" # "
THEN 1450
1410 IF PLACE$="$" OR J>10 THEN 1370
1420 IF PLACE$="*" THEN J=J-1:GOTO 139
0
1430 NAME$(J,J)=PLACE$
1440 ? #6;PLACE$:NEXT I
1450 RETURN
1460 NTE=200:GOSUB 1730:GOSUB 930: ? #6
;"1-4 ONLY":GOSUB 1590:RETURN
1470 GOSUB 1220
1480 VER=0:HOR=0:IF I<3 AND J>2 THEN V
ER=1
1490 IF I>2 AND J<3 THEN VER=1
1500 IF (I=2 OR I=4) AND (J=1 OR J=3)
THEN HOR=1
1510 IF (I=1 OR I=3) AND (J=2 OR J=4)
THEN HOR=1
1520 I=ARRAY(I):J=ARRAY(J):IF VER=1 TH
EN J=J+2680
1530 D=USR(ADR(MIRROR$),HOR,VER,67,I,J
)
1540 RETURN
1550 GOSUB 1220
1560 D=USR(ADR(MIRROR$),0,0,67,ARRAY(I
),ARRAY(J))
1570 RETURN
1580 GOSUB 930:POKE 764,255: ? #6;"DISK
OR TAPE":GOSUB 990:KEY=PEEK(764):GO
SUB 940:GOSUB 1340:RETURN
1590 GOSUB 1620
1600 FORT=1 TO 40:SOUND 0,16,10,14:SO
UND 0,0,0,0:FOR U=1 TO 1:NEXT U:NEXT T
:FOR T=1 TO 20:NEXT T:RETURN
1610 FORT=14 TO 0 STEP -2:SOUND 0,81,
10,T:NEXT T:RETURN
1620 FORT=14 TO 0 STEP -2:SOUND 0,200
,10,T:NEXT T:RETURN
1630 SOUND 0,SA,10,8:GOSUB 1640:SOUND
0,SB,10,8:GOSUB 1640:SOUND 0,SC,10,8:G
OSUB 1640:SOUND 0,0,0,0:RETURN
1640 FOR K=1 TO 10:NEXT K:RETURN
1650 FOR U=1 TO 8:SOUND 0,29,10,8:SOUN
D 1,35,10,8:FOR T=1 TO 5:NEXT T:T:SOUND
0,0,0,0:SOUND 1,0,0,0:NEXT U:RETURN
1660 GOSUB 1580:IF PLACE$="D" THEN 170
0
1670 IF PLACE$<>"T" THEN GOSUB 1730:GO
SUB 930:GOSUB 980:GOTO 1660
1680 TRAP 1690:LPRINT
1690 TRAP 40000:GOSUB 930:TRAP 1740: ?

```

continued on next page

```

#6;"LOADING FROM TAPE":POKE 764,255:PO
KE 54286,64:OPEN #1,4,128,"C":GOTO 17
10
1700 GOSUB 1730:GOSUB 1370:POKE 54286,
64:GOSUB 930:TRAP 1740:? #6;"LOADING F
ROM DISK":GOSUB 1010:OPEN #1,4,0,NAME$
1710 CMD=7:STADR=704:BYTES=9:IOCB=1:GO
SUB 2330:STADR=VLU+840:BYTES=5440:GOSU
B 2330
1720 MRK=1:CLOSE #1:GOSUB 1890:RETURN
1730 ? #6;PLACE$:GOSUB 1610:GOSUB 1010
:RETURN
1740 CLOSE #1:GOSUB 1890:GOSUB 930:? #
6;"INPUT ERROR":GOSUB 1010:GOSUB 930:?
#6;"TRY AGAIN?":POKE 764,255
1750 GOSUB 990:KEY=PEEK(764)
1760 GOSUB 940:GOSUB 1730:GOSUB 1320:I
F PLACE$="Y" THEN GOSUB 930:GOTO 1660
1770 RETURN
1780 VOL=2:GOSUB 930:? #6;"NEW COLOR F
OR":POKE 764,255:GOSUB 990:KEY=PEEK(
764):GOSUB 940:GOSUB 1320
1790 GOSUB 1730:IF ASC(PLACE$)<48 OR A
SC(PLACE$)>56 THEN GOSUB 930:GOSUB 980
:GOTO 1780
1800 LOC=VAL(PLACE$)+704:CURCOL=PEEK(L
OC):GOSUB 930:? #6;"CHANGE COLOR"
1810 I=PEEK(764):J=STICK(0):IF I=14 OR
I=142 OR J=14 THEN CURCOL=CURCOL+2:PO
KE 764,255:SOUND 0,10,0,7
1820 IF I=15 OR I=143 OR J=13 THEN CUR
COL=CURCOL-2:POKE 764,255:SOUND 0,10,0
,7
1830 IF I=12 OR STRIG(0)=0 THEN 1870
1840 IF CURCOL>255 THEN CURCOL=0
1850 IF CURCOL<0 THEN CURCOL=255
1860 SOUND 0,0,0,0:POKE LOC,CURCOL:GOT
O 1810
1870 GOSUB 1610:RETURN
1880 GOSUB 930:? #6;"RESTORE COLORS":G
OSUB 1010:GOSUB 1300:RETURN
1890 D=USR(CAL,512,513,TENCNGE):D=USR(
START):RETURN
1900 TRAP 40000:TRAP 1950
1910 CLOSE #1:GOSUB 1890:GOSUB 930:ERR=
PEEK(195):IF ERR=162 THEN ? #6;"DISK
FULL":GOTO 1940
1920 IF ERR=167 THEN ? #6;"FILE LOCKED
":GOTO 1940
1930 ? #6;"OUTPUT ERROR"
1940 GOSUB 1010:GOSUB 930:GOSUB 1010:R
ETURN
1950 TRAP 40000:TRAP 1910:LPRINT:GOTO
1910
1960 GOSUB 930:? #6;"ALL OR PARTIAL:";
:POKE 764,255:GOSUB 990:KEY=PEEK(764):
GOSUB 940:GOSUB 1320
1970 GOSUB 1730:IF PLACE$="P" THEN 200
0
1980 IF PLACE$<>"A" THEN GOSUB 930:GOS
UB 980:GOTO 1960
1990 D=USR(ADR(ERASE$),40,136,0,VLU+84
0):GOTO 2100
2000 GOSUB 930:? #6;"SMALL OR LARGE:";

```

```

:POKE 764,255:POKE 87,10:GOSUB 1100:KE
Y=PEEK(764):GOSUB 940
2010 POKE 87,1:POSITION 17,2:GOSUB 173
0:GOSUB 1320
2020 IF PLACE$="S" THEN HOR=5:VER=10:G
OTO 2050
2030 IF PLACE$<>"L" THEN GOSUB 930:GOS
UB 980:GOTO 2000
2040 HOR=10:VER=20
2050 I=80-X:J=139-Y:IF J<VER THEN VER=
J
2060 ODD=0:IF INT(X/2)<>X/2 THEN ODD=1
2070 IF I/2<HOR THEN HOR=INT(I / 2 ) : I F I
NT(I/2)<>I/2 THEN COLOR 0:POKE 87,10:P
LOT 79,Y:DRAWTO 79,Y+VER-1:POKE 87,1
2080 IF X>76 THEN POKE 87,10:COLOR 0:F
ORT=X TO 79:PLOT T,Y:DRAWTO T,Y+VER:N
EXT T:POKE 87,2:GOTO 2100
2090 D=USR(ADR(ERASE$),HOR,VER,ODD,VLU
+840+((Y-3)*40)+INT(X/2))
2100 RETURN
2110 GOSUB 930:? #6;"PRESS Y TO QUIT:"
:POKE 764,255:GOSUB 990:KEY=PEEK(764)
:GOSUB 940:GOSUB 1320:GOSUB 1730
2120 TRAP 2400:IF PLACE$="Y" THEN GRAP
HICS 17:POSITION 0,10:PRINT #6;"loadi
ng main menu":RUN "D:MENU"
2130 RETURN
2140 GOSUB 930:? #6;"ENTER 1ST POINT":
X1=-1:X2=-1:POKE 87,10
2150 JOY=STICK(0):GOSUB 100:GOSUB 1020
:IF STRIG(0)=0 THEN X1=X:Y1=Y:GOSUB 16
40:GOTO 2170
2160 GOTO 2150
2170 POKE 87,1:GOSUB 930:? #6;"ENTER N
EXT POINT":POKE 87,10
2180 JOY=STICK(0):GOSUB 100:GOSUB 1020
:IF STRIG(0)=0 THEN X2=X:Y2=Y:GOSUB 10
20:POKE 87,1:GOTO 2200
2190 GOTO 2180
2200 GOSUB 1640:RETURN
2210 GOSUB 2140:POKE 87,10:X1=X:Y1=Y:G
OSUB 2170
2220 GOSUB 930:? #6;"ENTER LAST POINT"
:POKE 87,10
2230 JOY=STICK(0):GOSUB 100:COLOR C:PL
OT X,Y:PLOT X2,Y2:FOR I=1 TO 3:NEXT I
2240 IF STRIG(0)=0 THEN 2270
2250 COLOR 0:PLOT X,Y:PLOT X2,Y2
2260 GOTO 2230
2270 TRAP 2280:POSITION X,Y:POKE 765,C
:XIO 18,#6,0,0,"S:"
2280 PLOT X,Y:DRAWTO X,Y:POKE 87,1:RET
URN
2290 GOSUB 930:? #6;"INSTANT POSITION:"
:POKE 764,255:GOSUB 990:KEY=PEEK(764
):GOSUB 940:GOSUB 1320:GOSUB 1730
2300 IF ASC(PLACE$)<49 OR ASC(PLACE$)>
57 THEN GOSUB 930:GOSUB 980:GOTO 2290
2310 IF STRIG(0)<>0 THEN POKE 87,10:CO
LOR C:PLOT X,Y:POKE 87,2
2320 X=INX(VAL(PLACE$)):Y=INY(VAL(PLAC
E$)):RETURN
2330 IOCBX=IOCB*16:ICCOM=834+IOCBX: I C S

```

**We just made
owning an Atari computer
a lot more logical.**

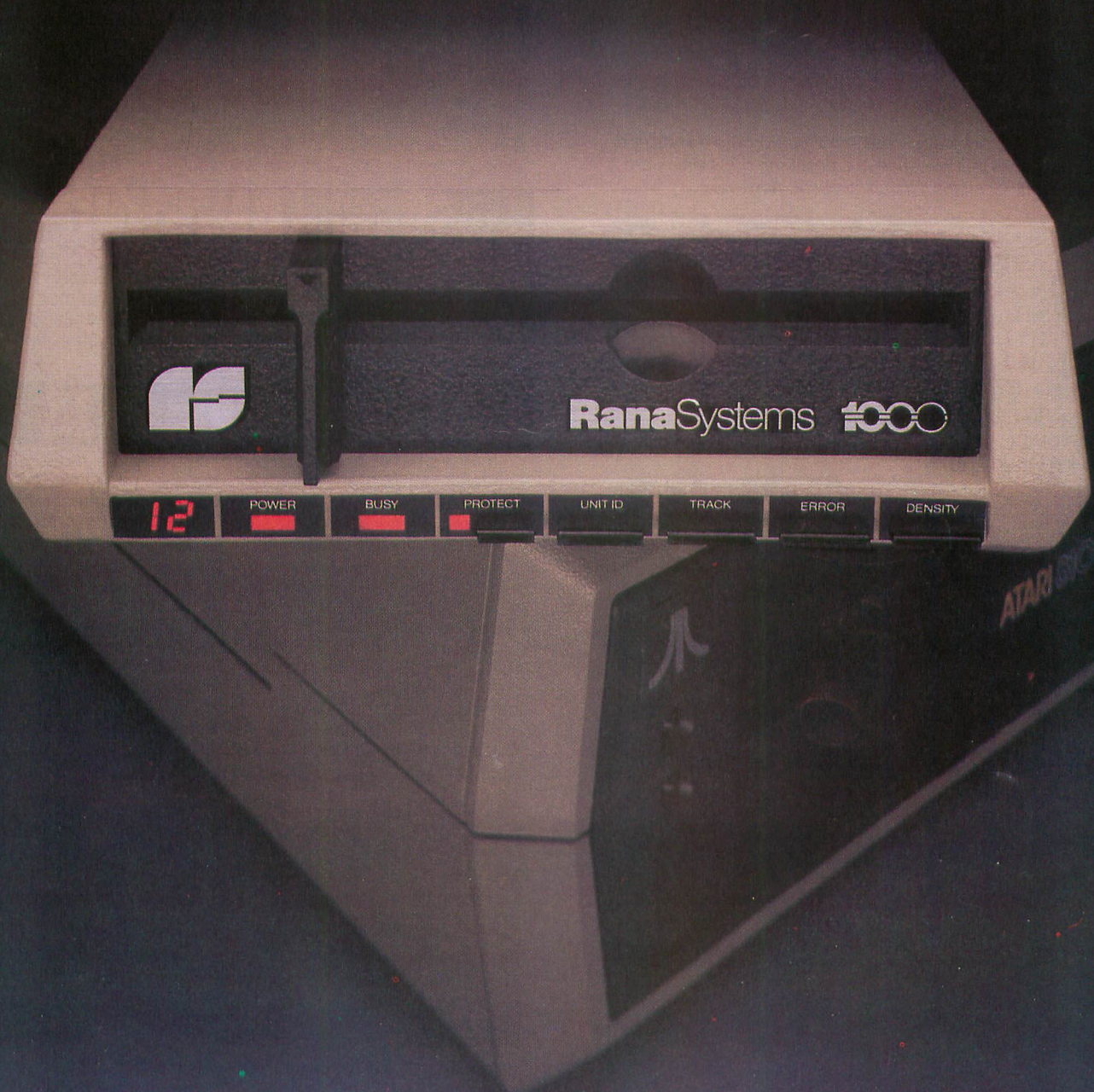

Introducing the Rana 1000 disk drive. It's a whole new game for Atari computers.



This two digit LED readout displays a code that tells you everything you need to know.

This beeping button tells you your write protect feature is keeping your information safe.

The remaining buttons beep when touched, and provide readouts on density storage, error status, and drive number.

This button beeps when you touch it, and the LED readout tells you what track you're on.

When Rana Systems introduced the Elite Series of Apple® compatible disk drives, we didn't know what a tremendous impact they would make. It turned out to be a line so outstanding in performance, styling, capacity, and price, that it instantaneously made us a major force in the market. Well, needless to say, the response was so great that we were forced to create the same highly advanced disk drive for Atari.® A disk drive that when coupled with Atari's computer, could perform everything from accounting, financial planning, and stock charting, to word processing, business management, and letting you write your own programs. Plus, we made it simple enough for a child to use, for learning anything from the alphabet to a foreign language.

Working with a diskette versus playing with a cassette.

Let's face it. The only reason Atari made a cassette option to their computer was to make it affordable. But now you don't have to settle for less. Because now you can get a diskette for your Atari computer which outperforms their cassette and costs 1/3 less than their disk drive. With Atari's cassette you only get half the functions of a computer compared to what our floppy disk can give you. Their cassette is not only limited in the software available, but it also takes 20 times longer to get the information you need. And Rana's disk

drive offers twice the storage capacity of either their cassette or disk drive.

Why even stylewise our new low profile design not only looks 100 times more spectacular, but it occupies 3 times less space. And our new Rana 1000 also gives you a piece of its mind every time you use it, because our disk drive gives you information as well as takes it. And we think that says a lot.

The disk drive that has all the answers.

Rana offers you a myriad of features Atari couldn't even conceive of. Like five electronic functions on the front panel that actually beep and give you a LED readout when touched. Our disk drive tells you what track you're on, and what density and how much information you're storing. It lets you switch from a single density of 90,000 letters to a double density of 180,000 letters, on a single diskette. And, we have a write protect feature which protects your diskette from being erased. In fact, no other disk drive can offer you that.

As you can see, it was easy to build a disk drive superior to Atari's. Because for every reason you buy a disk drive, Rana has superior technology.

The Rana 1000 disk drive. It brings your Atari computer to a higher level of sophistication for a price one third lower than Atari's. So your choice shouldn't even be a matter of logic.

Just common sense.

RanaSystems



Always a step ahead of the originals.

20620 South Leapwood Avenue, Carson, CA 90746 213-538-2353. For dealer information call toll free: 1-800-421-2207. In California only call: 1-800-262-1221. Source Number: TCT-654

Available at all participating Computerland stores and other fine computer dealers.

Picture

Move your Micropainter masterpiece

by WILLIAM HOUGH

Utility

My daughter, Kathy, is quite an artist. She enjoys using **MICROPAINTER** as a sketch pad. However, the sketches often end up in places on the screen that don't quite meet the rules of good artistic composition (see Fig. 1). Consequently, few of her sketches developed in masterpieces.

I tried to get her to do some prior planning, but wasn't successful (maybe because she's twelve, or maybe because I'm her dad). So, I decided to write a utility that would relocate her picture to a different place on the screen. Like many utilities, it kept growing. **PICUTE**, standing for **PICTure UTility**, is currently capable of repositioning and cropping a picture stored on disk in the **MICROPAINTER** format, and adding bold text or graphics characters of several different sizes and colors anywhere on the screen without disturbing the background picture (see Fig. 2). If you don't have a **MICROPAINTER**, you can still use **PICUTE** to make patterned screens in several colors and superimpose text or **ATARI**

graphics characters on them. **PICUTE** is a fairly complicated program, so you should read these instructions carefully before using it. In a typical session with **PICUTE**, you might follow these procedures:

First, you load a **MICROPAINTER** screen you've created. Perhaps the subject is slightly off-center, or you may wish to add text without having to draw the letters. Before loading the specified file, **PICUTE** will ask you if you want to move the picture. Type **YES**, and specify a horizontal offset of 0 and a vertical offset of -192. This loads the picture immediately below the visible screen memory, where it remains intact until you load or move another picture to that area. You may now move the picture up into the visible screen by pressing **SELECT**, then **M** (for Move), and then specifying a vertical offset of 192. This is a copy of the below-screen area and serves as your working copy. The below-screen master copy may be called up repeatedly at machine speed by using **SELECT** and **M**.

When **PICUTE** begins, you find instructions for program functions. Since prompts could not be printed on the screen at the same time as your pictures, it was necessary to sound a tone as a prompt. If you don't want to load a screen, choose the option to create a blank screen. The screen will turn off for 15 seconds to initialize, then you will be prompted for

Bill Hough is an engineer with degrees from Northwestern and Stanford, and has been with the Bell System for 17 years. Mastering the ATARI is a principal leisure-time activity. He is the author of a logical game called "Brainboggler," available through Educational Software, Inc., and is working on a program to analyze stock option strategies with the ATARI.



colors. I have used the same convention as MICROPainter for Color commands. This chart should make things clear:

MICROPAINTER PAINT POT	BASIC SPECIFICATION COMMAND	BASIC SELECTION COMMAND	RAM SHADOW LOCATION
1	SETCOLOR 4	COLOR 0	712
2	SETCOLOR 0	COLOR 1	708
3	SETCOLOR 1	COLOR 2	709
4	SETCOLOR 2	COLOR 3	710

At this point, you will probably want to press SELECT in order to write text, draw with graphics characters, or add borders. When you want to save it, press START.

When loading an existing file, do not type the "D:" prefix. As mentioned, you will be asked if you want to move the picture. The screen is 40 bytes wide, so a horizontal displacement of 20 or -20 will move the picture halfway across the screen. The picture always wraps around. You will also be asked for vertical displacement. A positive value will move the picture down the screen one scan line per unit, and negative will move it up. If the picture doesn't display exactly where you want it, the internal move routine will let you achieve the exact placement you want.

If, after a picture is displayed, you press SELECT, you will return to a menu of four choices. Type the highlighted letter to use the appropriate routine.

ADD TEXT — T

You can place up to 20 characters of text per line on the screen with this option. Any characters may be used, including inverse video and graphics. Use the DELETE and INSERT keys to position and edit your text. Text may be of five standard heights, from eight scan lines to 40 scan lines high. The vertical position is measured in scan lines from the top of the picture. PICUTE won't let you print off the screen.

When asked to select color, use the MICROPainter "paint pot" numbers 1 through 4. If you do not see your text after it has been placed, it is probably the same color as the background. With experimentation, you will find that this is an extremely versatile routine.

ADD BORDERS — B

The crop routine lets you add a border of any width to any edge. A striped pattern is obtained by answering "M" (for mixed) when prompted for the color, and then specifying a number which determines the colors of the stripes. The number must be the decimal value of an eight-bit binary byte, and therefore can range from zero (00000000 in binary) to 255 (11111111 in binary). The specific pattern of bits in the byte determines which colors will be used in which order.

For instance, the number 27 (decimal) is represented in binary as 00-01-10-11 (hyphens inserted to show pairs of bits).

MICROPainter has four paint pots, each of which contain any of the possible ATARI colors, but only one color per pot at a time — ergo, a four-color screen. The bit-pair 00 designates Pot 1, 01 equals Pot 2, 10 equals Pot 3, and 11 equals Pot 4. If we specify decimal 27, we get a striped border with Pots 1, 2, 3, and 4 in that order.

A byte of 228 (decimal), or 11-10-01-00, will give the same four colors in reverse order. If you want wider stripes in two

colors, you could pick 01-01-10-10, or 90 decimal.

You can make a striped blank picture by specifying a byte and overwriting the entire screen.

MOVE PICTURE — M

This internal move is something like a scroll. You can use the RAM area immediately below the screen memory much as you would disk storage. If you don't like a change you've made, you can bring the original back by moving the picture up with a vertical offset of +192. If you make a change that you like, "store" it with a vertical offset of -192, then bring it back with a +192, and continue creating. A picture stored in lower memory can be recalled repeatedly without affecting the stored image.

Moving an image horizontally causes it to wrap around. If you invoke this feature while you have a picture stored in lower memory, it will produce a one-scan-line vertical step in the hidden image. Therefore, you should do horizontal moves before storing an image below screen memory.

CHANGE COLORS — C

This routine is straightforward. You can change any or all colors. Use Table 9.3 of your BASIC manual to select color and luminance in the SETCOLOR format.

SAVING A PICTURE — START BUTTON

When you want to store a picture on disk, press the START button. You will be asked for a filename. Don't use the "D:" prefix. The current colors will be appended to the picture file. In case of errors during a write, a TRAP will occur and you will be given another chance to save the picture. Thus there is little chance of losing the picture.

FINAL POINTS

The BREAK key has been left functional deliberately. Once the program is underway, you can press BREAK at any time, except when the picture is actually changing. Some interesting patterns can be generated by typing direct statements in BASIC. Screen memory starts at location "SM" and there are 7680 bytes in a screen. Try, for example, the direct statement:

```
FOR I = SM TO SM + 7640 STEP 40: FOR K = 0 TO 39:
POKE I + K, (I - SM) / 40 + 20: NEXT K: NEXT I
```

This will take some time to execute. When the READY prompt appears, type GOTO PIC. There should be a woven rug pattern on the screen upon which you can write text. Try using inverse video characters. The statement GOTO PIC will recover from any possible input errors the program fails to trap.

Three of the relocatable machine language routines, MOVEP\$, MOVENS\$, and VCOR\$, are adaptations of Bob Stewart's MOVE program contained in his article "Supercharging BASIC," in the April, 1983 issue of ANTIC. His single program does not allow the move-from area to overlap the move-to area. These routines do, but you have to know which direction you're going. The cropping routine, HBORD\$, is identically his "SPRAY" program from the same

continued on next page

article. I'd also like to acknowledge Mark Huss for help on the text writing routine, PROG\$. This routine was originally coded in BASIC, but was very slow (two minutes for a line of 20 characters of height 3). Thanks also to Jimmy Snyder, who gave me some hints on trapping disk write errors from machine language.

Typing PICUTE can be a chore. It is written without the use of any special ATARI characters, so it can be transferred in listed form over telephone data connections that use pure ASCII (all Bulletin Boards). But if you don't have a modem, I am willing to save you the trouble of typing it in. Send a blank, formatted diskette (single density), a stamped self-addressed mailer, and three dollars to:

William W. Hough
1638 Stephens Drive
Wayne, Pennsylvania 19087

If you send seven dollars, I'll use my disk and postage. Kathy tells me that she will throw in a few of her masterpieces. (If you have MICROPainter pictures of your own that you would like to share, the disk you send doesn't have to be blank, but please attach a note that it contains picture files.) No cassettes, please.

```
19 REM : *****
29 REM : * PICUTE by W. W. Hough *
39 REM : * for ANTIC Magazine 8/83 *
49 REM : *****
100 Z=0:C=1:C2=C+C:C3=C2+C:C4=C2+C2:C5=
=C+C4:C6=C+C5:C20=C4*C5:C40=C20+C20:PI
C=120:ZAP=110:CONS=53279:GOTO 1110
109 REM : Typo announcement (ZAP)
110 POKE 712,68:SOUND Z,136,12,14:FOR
B=C TO 60:NEXT B:SOUND Z,Z,Z,Z:POKE 71
2,Z:RETURN
119 REM : Display picture (PIC)
120 FOR I=C2 TO C4:POKE 706+I,CX(I):NE
XT I:POKE 712,CX(C)
130 POKE 560,14:POKE 561,C6:POKE 87,7:
POKE 559,SDMCTL
140 IF CROP<>Z THEN RETURN
149 REM : Character transfer
150 POP :IF TXT$="" THEN 240
160 TEXTP=SM+C40*VPOS:POKE 1760,HT:POK
E 1761,COLR
170 FOR J=C TO LEN(TXT$)
180 CHAR=ASC(TXT$(J,J)):IF CHAR=32 THE
N NEXT J
190 CHARFLAG=C:IF CHAR>127 THEN CHAR=C
HAR-128:CHARFLAG=Z
200 IF CHAR<32 THEN CHAR=CHAR+64:GOTO
220
210 IF CHAR>31 AND CHAR<96 THEN CHAR=C
HAR-32
220 CHARPOS=CHARSET+8*CHAR:SCLOC=TEXTP
+C2*(J-C):POKE 1762,CHARFLAG:DUMMY=USR
(ADR(PROG$),CHARPOS,SCLOC)
230 NEXT J:TXT$=""
239 REM : Select path from picture
240 POKE CONS,7:SOUND Z,121,10,10:FOR
I=C TO 100:NEXT I:SOUND Z,Z,Z,Z
250 IF PEEK(CONS)=C3 THEN 1140
```

```
260 IF PEEK(CONS)=C6 THEN IO=8:GOTO 46
0
270 IF PEEK(CONS)=C5 THEN 510
280 GOTO 250
289 REM : I/O Routines and traps
290 POP :GRAPHICS Z:POKE 559,SDMCTL:GO
SUB ZAP:POKE 709,12:TRAP 290
300 IF IO=C4 THEN ?:"No such pictur
e on disk--DIRECTORY":?:GOSUB 380:
?: "Press OPTION":GOTO 240
310 IF ERR=162 OR PEEK(195)=162 OR PEE
K(195)=139 THEN ?:"NO ROOM ON DISK"
:?:?:GOTO 350
320 FILE$="D:WWXXYYZZ.PIC":OUTFLAG=C3:
GOTO 410
330 ?:"An error was encountered on
output.":?"I wrote your picture in a
file"
340 ? "called 'WWXXYYZZ.PIC'.":?:?
350 GOSUB 380:OUTFLAG=Z:ERR=Z:?:? "Pr
ess START"
360 IF PEEK(CONS)=C6 THEN GOTO PIC
370 GOTO 360
380 CLOSE #C:OPEN #C,C6,Z,"D:.*":TRAP
400
390 INPUT #C,TXT$:? TXT$:GOTO 390
400 CLOSE #C:TXT$="":RETURN
410 CLOSE #C:TRAP 290:OPEN #C,IO,Z,FIL
E$
420 POKE IOCB+C2,IO+C3:POKE IOCB+C5,IN
T(BUF/256):POKE IOCB+C4,BUF-256*PEEK(I
OCB+C5):POKE IOCB+8,C4:POKE IOCB+9,30
430 DUMMY=USR(1536):ERR=PEEK(705):IF E
RR=162 THEN 290
440 IF OUTFLAG=C3 THEN 330
450 CLOSE #C:RETURN
460 GRAPHICS Z:?:CHR$(125):POKE 709,12
:POKE 702,64:TRAP 460
470 FOR I=C TO C4:POKE SM+7679+I,CX(I)
:NEXT I
480 ?:"Enter name of the OUTPUT pic
ture file":FILE$="":INPUT FILE$:OUTFIL
E$="D:":OUTFILE$(C3)=FILE$
490 IF FILE$="" THEN GOSUB ZAP:GOTO 48
0
500 FILE$=OUTFILE$:BUF=SM:POKE 559,Z:G
OSUB 410:GOTO PIC
509 REM : Pick your change
510 ANOTHER=C3:GRAPHICS Z:POKE 709,12:
?:?:?"Do you want to:":?:?" Add
";CHR$(212);"ext":?:?" ";
520 ? CHR$(205);"ove Picture":?:?"
Add ";
530 ? CHR$(194);"orders (crop)":?:?"
Change ";CHR$(195);"olors":?:?:?
>Type T, M, B, or C (or RETURN)"
540 INPUT ANS$:IF ANS$="T" THEN GOSUB
1000:GOTO PIC
550 IF ANS$="" THEN GOTO PIC
560 IF ANS$="B" THEN 790
570 IF ANS$="M" THEN GOSUB 600:GOTO PI
C
580 IF ANS$="C" THEN GOSUB 660:GOTO PI
C
```



```

590 GOSUB ZAP:GOTO 540
599 REM : Internal move
600 MOVEFLAG=C3:? CHR$(125):? :GOSUB 1
310:MOVEFLAG=Z
610 IF OFFSET<Z THEN DUMMY=USR(ADR(MOV
EN$),SM-7680-OFFSET,SM-7680,23060+OFFS
ET)
620 IF OFFSET>Z THEN DUMMY=USR(ADR(MOV
EP$),SM+15360-OFFSET,SM+15360,23040-OF
FSET)
629 REM : Vertical correction
630 IF HOFF=Z THEN RETURN
640 IF HOFF<Z THEN HOFF=C40+HOFF
650 DUMMY=USR(ADR(VCOR$),HOFF,SM+INT(O
FFSET/C40)*C40):RETURN
659 REM : Change colors
660 ? CHR$(125):? :? "Which of the fou
r colors do you want":? "to change? E
nter 1-4 or ";CHR$(193);"LL ";
670 INPUT ANS$:IF ANS$="A" THEN J=C:K=
C4:GOTO 700
680 IF ANS$<"1" AND ANS$>"4" THEN GOSU
B ZAP:GOTO 670
690 J=VAL(ANS$):K=J
700 FOR I=J TO K:? :? "Enter new color
(COLOR ";I;)"
710 TRAP 710:? " Color (0-15) ";;
INPUT CX:IF CX<Z OR CX>15 THEN GOSUB Z
AP:GOTO 710
720 TRAP 720:? " Luminance (0-14) ";;
INPUT LX:IF LX<Z OR LX>14 THEN GOSUB Z
AP:GOTO 720
730 CX(I)=16*CX+LX:NEXT I
740 IF J<>K THEN RETURN
750 ? :? "Do you want to change anothe
r color ?"
760 INPUT ANS$:IF ANS$="Y" THEN 660
770 IF ANS$="N" THEN RETURN
780 GOSUB ZAP:GOTO 760
789 REM : Crop picture
790 ? CHR$(125):? :? "Enter color of b
order (1-4 or ";CHR$(205);"IXED)"
800 INPUT ANS$:IF ANS$="M" THEN ? :? "
Enter byte for mixed color (1-254)"
810 TRAP 810:IF ANS$="M" THEN INPUT BY
TE:IF BYTE<C OR BYTE>254 THEN GOSUB ZA
P:GOTO 810
820 IF ANS$="M" THEN 850
830 IF ANS$<"1" OR ANS$>"4" THEN GOSUB
ZAP:GOTO 800
840 BYTE=(VAL(ANS$)-1)*85
850 ? :? "Do you want to crop ";CHR$(2
12);"OP, ";CHR$(194);"OTTOM, ";CHR$(20
4);"EFT"
860 ? "SIDE, or ";CHR$(210);"IGHT SIDE
";
870 INPUT ANS$:IF ANS$="T" THEN ITEM$=
"scan lines down":EDGE$="top":LIM=192:
GOSUB 920:GOTO 950
880 IF ANS$="B" THEN ITEM$="scan lines
up":EDGE$="bottom":LIM=192:GOSUB 920:
GOTO 960
890 IF ANS$="L" THEN ITEM$="spaces":ED
GE$="left side":LIM=C40:GOSUB 920:GOTO

```

```

970
900 IF ANS$="R" THEN ITEM$="spaces":ED
GE$="right side":LIM=C40:GOSUB 920:GOT
O 980
910 GOSUB ZAP:GOTO 870
920 ? :? "How many ";ITEM$;" from ";ED
GE$:? "(0 to ";LIM;)" ";
930 TRAP 930:INPUT CROP:IF CROP<Z OR C
ROP>LIM THEN GOSUB ZAP:GOTO 930
940 GOSUB PIC:RETURN
950 DUMMY=USR(ADR(HBORD$),BYTE,SM,C40*
CROP):GOTO 990
960 DUMMY=USR(ADR(HBORD$),BYTE,SM+7680
-C40*CROP,C40*CROP):GOTO 990
970 FOR I=SM TO SM+7640 STEP C40:DUMMY
=USR(ADR(HBORD$),BYTE,I,CROP):NEXT I:G
OTO 990
980 FOR I=SM+C40-CROP TO SM+7680-CROP
STEP C40:DUMMY=USR(ADR(HBORD$),BYTE,I,
CROP):NEXT I
990 CROP=Z:GOTO 240
999 REM : Input display characters
1000 ? CHR$(125):? :? "ENTER TEXT (max
imum of 20 characters, and use initial
spaces to offset"
1010 ? "text from left margin):":? :?
" <<<20--CHARACTERS>>>"
1020 INPUT TXT$:POKE 694,Z:POKE 702,64
:IF TXT$="" THEN RETURN
1030 ? :? "Do you want (1) REGULAR HEI
GHT (ala":? "Graphics 1) or (2) DOUBLE
HEIGHT":? "(ala Graphics 2) ";
1040 ? "or higher up to 5":? "times re
gular ?";
1050 TRAP 1050:? " Enter 1 to 5 ";;IN
PUT HT:IF HT<C OR HT>C5 THEN GOSUB ZAP
:GOTO 1050
1060 ? :? "Enter vertical position (fr
om top)":? "where you want top of text
(0 to ";192-8*HT;)"
1070 TRAP 1070:INPUT VPOS:IF VPOS<Z OR
VPOS>192-8*HT THEN GOSUB ZAP:GOTO 107
0
1080 ? :? "What color do you want for
your text?"
1090 TRAP 1090:? "Enter 1-4 ";;INPUT C
OLR:IF COLR<C OR COLR>C4 THEN GOSUB ZA
P:GOTO 1090
1100 COLR=COLR-C:RETURN
1109 REM : Initialization
1110 IF PEEK(581)=Z THEN POKE 581,PEEK
(106)
1120 DIM TXT$(C20),INFILE$(14),OUTFILE
$(14),FILE$(14),ANS$(C),CX(C4),ITEM$(1
5),EDGE$(10)
1130 CHARSET=224*256:BLANK=C2:POKE 106
,PEEK(581)
1140 TXT$="":HOFF=Z:VOFF=Z:HT=Z:OFFSET
=Z:COLR=Z:OUTFILE$="":OUTFLAG=Z:ANOTHE
R=Z
1150 GRAPHICS Z:POKE 709,12:? CHR$(125
):? :? " PICUTE by W. W. HOUG
H":? :?

```

continued on next page

```

1160 ? "A Utility for Creating and Mod
ifying":? "High Resolution MICROPAINT
R Screens"
1170 ? :? :? "After your picture is di
played"
1180 ? "and a tone sounds, the program
is":? "waiting for your input. Press
:"
1190 ? :? " START to save modified p
icture":? " SELECT to change picture
":? " OPTION to start over":?
1200 ? :? "If you would like to see th
e disk":? "directory now, press SELECT
. To go":? "on, press START.:"
1210 IF BLANK=C2 THEN ? " To make a b
lank":? "picture, press OPTION.:"
1220 IF PEEK(CONS)=C6 THEN ? CHR$(125)
:GOTO 1260
1230 IF PEEK(CONS)=C5 THEN ? CHR$(125)
:GOSUB 380:GOTO 1260
1240 IF PEEK(CONS)=C3 AND BLANK=C2 THE
N BLANK=C:GOTO 1390
1250 GOTO 1220
1260 POKE 702,64: ? :? :? "Enter name o
f the INPUT picture file ":FILE$="" :IN
PUT FILE$
1270 INFILE$="D:" :INFILE$(C3)=FILE$:IF
FILE$="" THEN GOSUB ZAP:GOTO 1260
1279 REM : Input move increments
1280 ? CHR$(125):? :? :? "Do you want
to move ";FILE$;" " :INPUT ANS$:IF ANS
$="Y" THEN 1310
1290 IF ANS$="N" THEN 1380
1300 GOSUB ZAP:GOTO 1280
1310 ? :? "Enter horizontal offset (-2
0 to 20)"
1320 TRAP 1320:INPUT HOFF:IF HOFF<Z-C2
0 OR HOFF>C20 THEN GOSUB ZAP:GOTO 1320
1330 ? :? "Enter vertical offset (-192
to 192)"
1340 TRAP 1340:INPUT VOFF:IF VOFF<-192
OR VOFF>192 THEN GOSUB ZAP:GOTO 1340
1350 IF HOFF<Z THEN VOFF=VOFF+C
1360 OFFSET=HOFF+C40*VOFF
1369 REM : Exit if not first init.
1370 IF MOVEFLAG=C3 OR ANOTHER=C3 THEN
RETURN
1380 IF RSFLAG=C3 THEN 1730
1390 SDMCTL=PEEK(559):IOCB=848
1400 GRAPHICS 24:IF PEEK(704)=Z THEN P
OKE 704,PEEK(89)-16
1410 SCREEN=PEEK(704):POKE 89,SCREEN:S
M=SCREEN*256+PEEK(88):POKE 559,Z
1419 REM : Access to OS I/O
1420 FOR I=Z TO 10:READ B:POKE 1536+I,
B:NEXT I:RSFLAG=C3
1430 DATA 104,162,16,32,86,228,152,141
,193,2,96
1439 REM : Positive internal moves
1440 DIM MOVEP$(56):FOR I=C TO 56:READ
B:MOVEP$(I,I)=CHR$(B):NEXT I
1450 DATA 104,104,133,204,104,133,203,
104,133,206,104,133,205,104,133,208,10
4,133,207,164,207,136,192,255,240

```

```

1460 DATA 7,177,203,145,205,24,144,244
,166,208,240,18,160,255,198,204,198,20
6,177,203,145,205,136,192,255
1470 DATA 208,247,202,208,238,96
1479 REM : Negative internal moves
1480 DIM MOVEN$(54):FOR I=C TO 54:READ
B:MOVEN$(I,I)=CHR$(B):NEXT I
1490 DATA 104,104,133,204,104,133,203,
104,133,206,104,133,205,104,133,208,10
4,133,207,166,208,240,16,160,0
1500 DATA 177,203,145,205,200,208,249,
230,204,230,206,202,208,242,160,255,20
0,196,207,240,7,177,203,145,205
1510 DATA 24,144,244,96
1519 REM : Horizontal borders
1520 DIM HBORD$(47):FOR I=C TO 47:READ
B:HBORD$(I,I)=CHR$(B):NEXT I
1530 DATA 104,104,104,133,203,104,133,
205,104,133,204,104,133,207,104,133,20
6,165,203,166,207,240,12,160,0
1540 DATA 145,204,136,208,251,230,205,
202,208,246,164,206,136,192,255,240,4,
145,204,208,247,96
1549 REM : Transfer & write character
1550 DIM PROG$(189):FOR I=C TO 189:REA
D B:PROG$(I,I)=CHR$(B):NEXT I
1560 DATA 104,104,133,205,104,133,204,
104,133,207,104,133,206,169,0,141,230,
6,160,4,173,226,6,208,14
1570 DATA 24,13,225,6,136,240,4,10,10,
144,246,141,231,6,173,224,6,141,233,6,
160,4,169,0,153
1580 DATA 233,6,136,208,250,162,0,172,
230,6,177,204,141,232,6,160,0,30,234,6
,30,234,6,30,236
1590 DATA 6,30,236,6,24,14,232,6,144,1
1,173,225,6,29,236,6,157,236,6,176,8,1
69,3,29,234
1600 DATA 6,157,234,6,200,192,4,208,21
4,232,224,2,208,207,173,226,6,208,50,1
60,0,173,231,6,57
1610 DATA 234,6,145,206,200,192,2,208,
243,24,144,16,206,233,6,208,159,238,23
0,6,169,8,205,230,6
1620 DATA 208,143,96,165,206,105,40,13
3,206,144,232,165,207,105,0,133,207,14
4,224,160,0,177,206,57,234
1630 DATA 6,25,236,6,145,206,200,192,2
,208,241,24,144,220
1639 REM : Vertical correction
1640 DIM VCOR$(55):FOR I=C TO 55:READ
B:VCOR$(I,I)=CHR$(B):NEXT I
1650 DATA 104,104,104,133,204,104,133,
208,133,206,104,133,207,162,193,165,20
7,24,105,40,133,205,144,2,230
1660 DATA 206,160,0,177,205,145,207,20
0,196,204,208,247,202,240,14,165,207,2
4,105,40,133,207,144,222,230
1670 DATA 208,24,144,217,96
1680 DL=PEEK(560)+256*PEEK(561):POKE D
L+C3,78:POKE DL+C5,SCREEN:FOR I=DL+C6
TO DL+201
1690 IF PEEK(I)=15 THEN POKE I,14

```

continued on page 103

Escher

Isometric illusions andiaulli ohtemoal

Sketcher

by BENJAMIN BARTELS

The artistic illusions of M.C. Escher are familiar to many. Birds change to fish, water runs uphill, and men climb stairs that seem to be descending. His techniques inspired me to design a program that creates similar isometric improbabilities.

My Escher Sketcher is an isometric sketch pad that uses the joystick to draw boxes and lines in isometric view. When the joystick is moved in the typical four directions, cubes will be drawn on a two-dimensional plane. When the fire button is pressed, the joystick stacks cubes above or below the main plane, giving an illusion of depth. A variety of colors for the blocks is possible, and a "line" mode is included to embellish your designs.

This program uses GTIA Graphics Mode 10. If you do not have a GTIA chip in your ATARI, you will need to install one in order to use this program.

At the start of the program you will be prompted for background color, cursor color, and two different color combinations. The combinations are for the two cube shapes which you can draw; box 1 and box 2. Colors correspond to Table 9.3 on page 50 of your ATARI BASIC Reference Manual. If you press [RETURN] at these prompts, the program will use a set of default colors.

When you have selected all your colors, press [START] to begin drawing. At this point, you will see a flashing cursor which you can move about the screen without drawing. To draw a line with this cursor, push [SELECT]. To move the cursor without drawing, push [SELECT] again.

The [START] button toggles between drawing boxes and moving the cursor. You can use [SELECT] in Box Draw Mode to change the selection of the next box to be drawn between box 1 and box 2.

In either mode, you can use the [OPTION] key to erase the screen and start over.

PROGRAM BREAKDOWN

- 10-95 Opening program housekeeping.
- 100-190 User message and screen preparation.
- 200-290 Position cursor.
- 300-390 Main program loop.

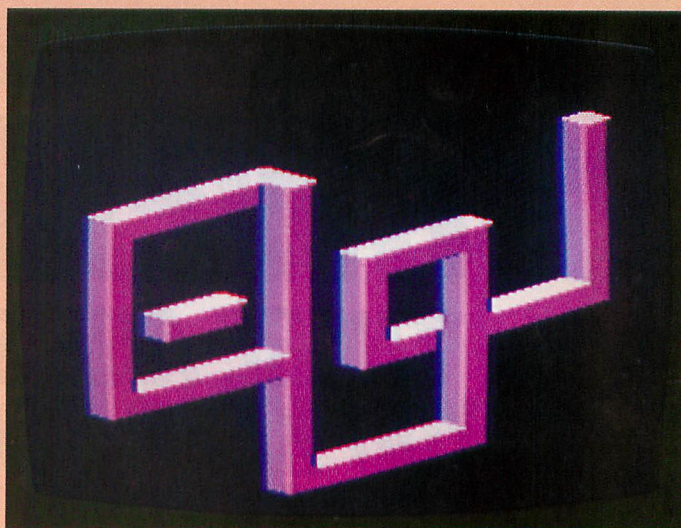

400-430 Change box colors — note toggle feature.

900-990 Prepare to draw box by setting X and Y coordinates.

1000-1990 Draw top of box.

1199-1150 Subroutines to draw figure.

2000-2990 Draw left side.

3000-3990 Draw right side.

```
10 REM *** PRE-SELECT ***
15 DIM CLLR(2,3),D(4)
20 GRAPHICS 0:SETCOLOR 2,0,0:? "ISO-SK
ETCH by BENJAMIN BARTELS"
30 ? : ? " COLOR (0-15), LUM (0-14)" : ? : ? "
INPUT BACKGROUND COLOR AND LUM."
32 TRAP 35:BAK=0:INPUT I,J:BAK=I*16+J
35 ? "INPUT CURSOR COLOR AND LUM.":TRA
P 40:CSSR=15:INPUT I,J:CSSR=I*16+J
40 ? : ? "BOX #1":? "INPUT TOP COLOR AN
D LUM.":TRAP 50:CLLR(1,1)=6:INPUT I,J:
CLLR(1,1)=I*16+J
50 ? "INPUT RIGHT COLOR AND LUM.":TRAP
60:CLLR(1,2)=4:INPUT I,J:CLLR(1,2)=I*
16+J
```

continued on page 98

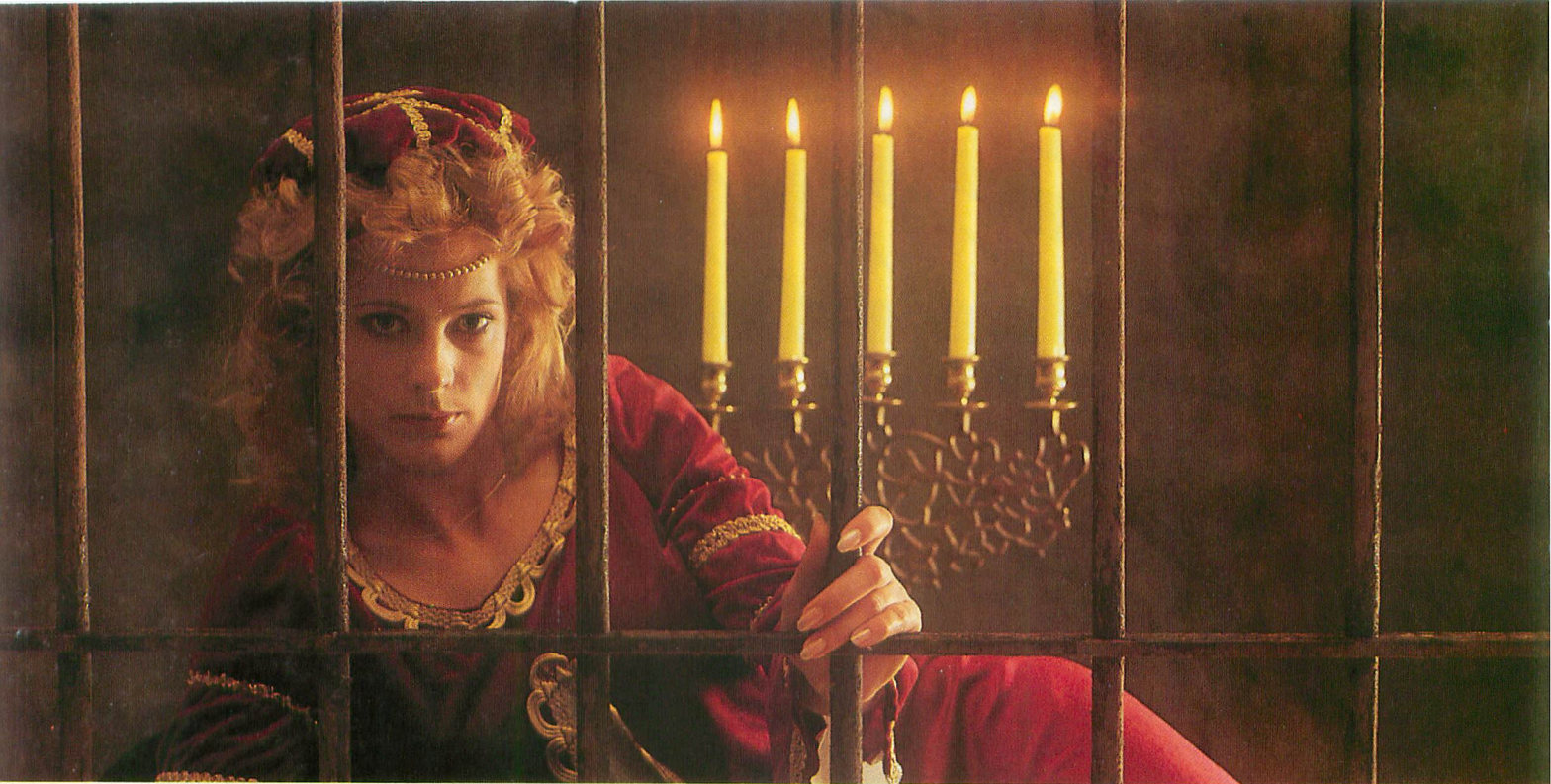

GWENDOLYN.

THERE ARE SOME THINGS YOU KEEP SEARCHING FOR, BEYOND REASON.

Kidnapped in revenge and locked in hatred somewhere deep beneath your castle, is your princess.

Gwendolyn.

The prosperity of your kingdom, the end of a bitter feud, your very future depend on finding her.

You swear that no obstacle can stop you. But the high-resolution, 3-D graphics, animation and sound effects make the obstacles that await you more formidable than you can imagine.

And with over ninety different screens and two full sides of play, those obstacles and the decisions you must make can appear endless. In fact, you may have to endure hours of searching to rescue Gwendolyn.

But for her, you would endure anything, wouldn't you?

Gwendolyn—a non-violent, intermediate graphic adventure game, written by Marc Russell Benioff, Atari 40K Disk \$27.95, Artworx Software Co., Inc., 150 N. Main St., Fairport, N.Y. 14450. For a free catalog of Artworx Software for the Atari, Apple, VIC-20 & Commodore 64 computers, write or call 800-828-6573.

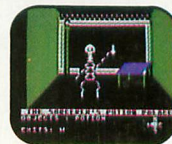
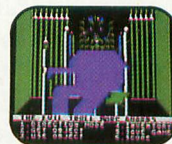

These are just three of over ninety exciting screens.

Artworx[®]
So you can play.

MAZE MANIAC

by SCOTT McKISSOCK

PAGE FLIPPING

NOTE!! — The screen will go blank for about 30 seconds before the game starts.

Page flipping is a graphics programming technique that you can use to instantly switch the screen display from one picture to another. Maze Maniac uses this technique to switch you between six different full-screen mazes, each with a different prize and its own distinctive color. The object of the game is to collect all six prizes as many times as possible within the time limit. You must clear all mazes of prizes before the rooms can be restocked with prizes.

We cannot provide you with a complete tutorial on page flipping here. However, we hope that this brief explanation and the program take-apart below will intrigue you enough to start exploring these topics on your own.

To understand page flipping, you should know about three two-byte memory locations. Each of these locations holds an address in "low-byte-high-byte" form, which means that value

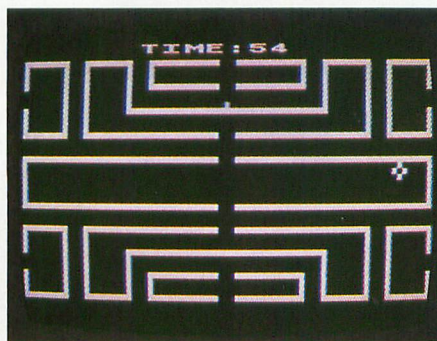

of the second byte of the location should be multiplied by 256, then added to the value of the first byte at the location. The sum is itself an address to which the program is directed. The address of the display list is found at 560 and 561, the screen display address is found at the fifth and sixth bytes in the display list, and the address of the area of memory which BASIC uses for drawing is found at location 88 and 89 (called SAVMSC).

When you first call a graphics mode, for example GRAPHICS 20 (4 + 16), as in this program, the screen addresses in the display and in SAVMSC are the same. However, you can POKE new values into SAVMSC that will tell BASIC to execute any subsequent graphics commands in any section of RAM that you specify. Of course, areas of RAM that are used by the program or by BASIC should not be used. To flip to the new screen, simply change the fifth and sixth bytes of the display list to point to the new screen memory.

—David Duberman

Turn to page 60 for TAKE-APART.

```
1 GOTO 700
10 X=40:Y=23:POKE DL,SAV-2*R:POKE 89,S
AV-2*R
15 T=TT:POKE 87,1:POSITION 11,0:? #6;T
:POKE 87,4
20 IF PEEK(20)>58 THEN T=T-1:SOUND 0,T
+20,10,PZ+1:POKE 20,0:POKE 87,1:GOTO 4
0:REM CHECK TIME
25 S=STICK(0):V=(S=13)-(S=14):H=(S=7)-
(S=11):COLOR 0:PLOT X,Y:X=X+H:Y=Y+V:LO
CATE X,Y,Z:IF Z<>0 THEN 65
30 COLOR 3:PLOT X,Y
35 IF Y=2 THEN COLOR 0:PLOT X,Y:Y=43:S
CR=2*U(R):R=U(R):GOTO 60
36 IF Y=44 THEN COLOR 0:PLOT X,Y:Y=3:S
CR=2*D(R):R=D(R):GOTO 60
```

```
37 IF X=79 THEN COLOR 0:PLOT X,Y:X=2:S
CR=2*R(R):R=R(R):GOTO 60
38 IF X=1 THEN COLOR 0:PLOT X,Y:X=78:S
CR=2*L(R):R=L(R):GOTO 60
39 GOTO 20
40 POSITION 11,0:? #6;T;" ":POKE 87,4:
REM CHANGE TIME
45 IF T=0 THEN COLOR 0:PLOT X,Y:GOTO 6
00:REM GAME OVER?
50 IF SCR=-1 THEN SOUND 0,0,0,0:GOTO 2
5
55 POKE DL,SAV-SCR:SCR=-1:SETCOLOR 0,R
*2,6:GOTO 20
60 POKE 87,1:POKE 89,SAV-SCR:GOTO 40
65 IF Q(R)*8+7>X OR Q(R)*8+9<X OR B(R)
*4+4>Y OR B(R)*4+6<Y THEN X=X-H:Y=Y-V:
GOTO 30:REM CHECK FOR PRIZE
70 Q=Q(R)*8+8:B=B(R)*4+5:Q(R)=0:B(R)=0
:PZ=PZ+1
```

Scott McKissock is a sophomore at Camp LeJeune High School in North Carolina. His maze game is devilishly hard, requiring the player to discover and remember the relationship of the various mazes to each other.

continued on page 59

INTRODUCING A REAL-TIME WARGAME SO FAST YOU'LL CALL IT A STRATEGY ARCADE GAME!

At SSI, we're the first to admit that the last thing our war-games are famous for is their speed of play. But then, our strategy games are designed to challenge your mental — rather than manual — dexterity.

Now, don't get us wrong. We love real-time arcade action as much as the next person. So we've put a great deal of energy to develop a game that's the perfect union of these two worlds: heart-pounding arcade excitement in a thought-provoking, tactically challenging wargame.

Today, like proud parents, we are delighted to announce the successful culmination of our efforts: **COMBAT LEADER™**

In every way, **COMBAT LEADER** is the ideal first-born of this new hybrid of strategy arcade war-games.

As a strategy simulation, it has all the detailed rules to make you feel like a real battle commander poised to engage enemy tanks and infantry on a scrolling map display of foliage, hills, open and rough terrain. For example,

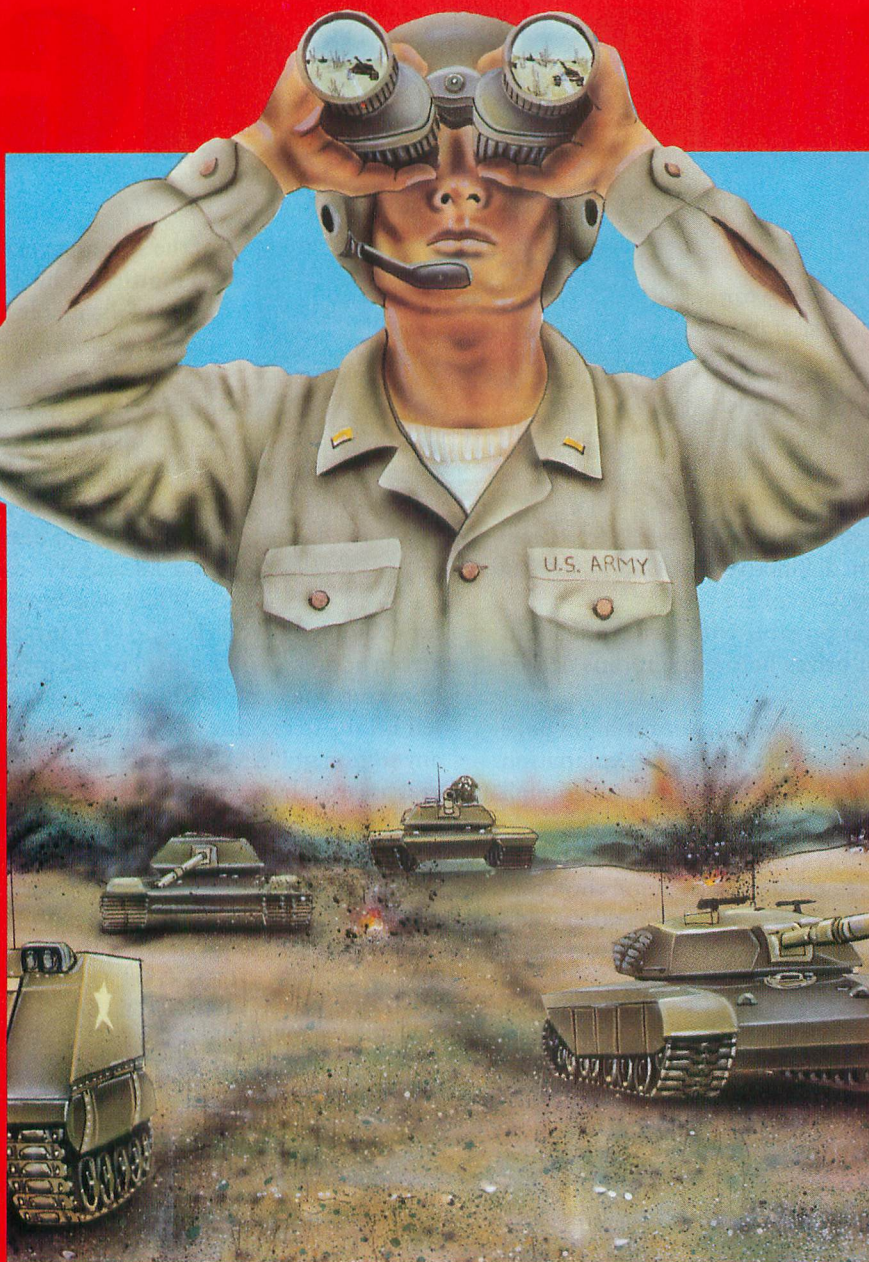

there are complete ratings of armor thickness and strength, speed and fire accuracy for over 70 historical and modern tanks. Accurate rules govern visibility and enemy sightings.

As an arcade game, **COMBAT LEADER** doesn't let any of these details slow down your play. The computer handles all "book-keeping" chores while giving you **real-time** action: Your troops look, retreat, advance, patrol and fire the instant you order them to do so. No waiting, no pause. In fact, the pace is so fast we had to provide slower levels of play to give you a chance at this game.

At SSI, we make it a habit to keep advertising hype down to a minimum. So when we say this is one of the fastest and finest games around (strategy **or** arcade), we don't do so lightly. Our 14-day money-back guarantee promises you'll agree with us once you get your hands on it.

To do that, all you have to do is visit your local computer/software or game store today!

COMBAT LEADER™

On 48K disk or cassette for the ATARI® 400/800/1200; \$39.95.

RapidFire
GAMES FROM SSI

If there are no convenient stores near you, VISA and Mastercard holders can order direct by calling **800-227-1617, ext. 335 (toll free)**. In California, call 800-772-3545, ext. 335.

To order by mail, send your check to: **Strategic Simulations Inc.**, 883 Stierlin Road, Bldg. A-200, Mountain View, CA 94043. Please specify disk or cassette. (California residents, add 6.5% sales tax.)

WRITE FOR A FREE COLOR CATALOG OF ALL OUR GAMES.

Atari is a registered trademark of Atari Inc.

MAZE MANIAC *continued from page 57*

```

75 FOR P=1 TO PZ: SOUND 0,60,10,15: FOR
N=1 TO 25: NEXT N: SOUND 0,0,0,0: FOR N=1
TO 20: NEXT N: NEXT P
80 COLOR 0: PLOT Q,B-1: PLOT Q,B+1: PLOT
Q-1,B: PLOT Q+1,B: IF PZ=6 THEN 200
90 GOTO 20
100 GRAPHICS 20: DL=PEEK(560)+PEEK(561)
*256+5: POKE DL-2,70: POKE DL+44,65: POKE
DL+45,PEEK(560)
110 POKE DL+46,PEEK(561): R=1: IF ST=0 T
HEN SAV=PEEK(DL): POKE 89,SAV-2: GOTO 40
0: REM CHANGE DISPLAY LIST
120 R=6: X=40: Y=23: POKE DL,SAV-2*R: GOTO
10
200 GOSUB 300
210 TT=TT-5: L=L+1: REM LEVEL FINISHED
220 POKE 106,P106-18: GRAPHICS 18: POSIT
ION 2,1:? #6;"CONGRATULATIONS!"
230 POKE 708,118: POSITION 1,3:? #6;"YO
U HAVE COMPLETED      LEVEL ";L
240 SCORE=SCORE+T*L+PZ: POSITION 6,6:?
#6;"SCORE ";SCORE: POSITION 5,9:? #6;"P
RESS FIRE"
250 POKE 710,10: POKE 106,P106: PZ=0: IF
STRIG(0)=0 THEN GOTO 100
260 POKE 710,14: GOTO 250
300 POKE 106,P106: POKE 87,4: COLOR 3: R=
1: REM PUT IN NEW PRIZES
310 SOUND 0,R*40,10,6: SOUND 1,R*40+2,1
0,6: POKE 106,P106-2*R: POKE 89,SAV-2*R:
POKE DL,SAV-2*R
320 Q(R)=INT(RND(0)*9): B(R)=INT(RND(0)
*9): Q=Q(R)*8+8: B=B(R)*4+5: LOCATE Q,B,Z
330 IF Z<>0 THEN 320
350 PLOT Q-1,B: PLOT Q+1,B: PLOT Q,B+1: P
LOT Q,B-1: R=R+1: IF R<7 THEN GOTO 310
360 R=6: SOUND 0,0,0,0: SOUND 1,0,0,0: PO
KE 89,SAV-2*R: RETURN
400 POKE 87,1: POSITION 6,0:? #6;"TIME:
": POKE 87,4: COLOR 1: Y=3: REM DRAW SC
REENS
410 READ X,XD: IF X=0 THEN 440
420 PLOT X,Y: DRAWTO XD,Y: PLOT 80-X,Y: D
RAWTO 80-XD,Y: PLOT X,46-Y: DRAWTO XD,46
-Y: PLOT 80-X,46-Y: DRAWTO 80-XD,46-Y
430 GOTO 410
440 IF XD<>0 THEN Y=Y+4*XD: GOTO 410
450 X=2
460 READ Y,YD: IF Y=0 THEN 490
470 PLOT X,Y: DRAWTO X,YD: PLOT X,46-Y: D
RAWTO X,46-YD: PLOT 80-X,46-Y: DRAWTO 80
-X,46-YD: PLOT 80-X,Y: DRAWTO 80-X,YD
480 GOTO 460
490 IF YD>0 THEN X=X+4*YD: GOTO 460
495 IF R=6 THEN POKE 89,SAV-2*R: POKE D
L,SAV-2*R: POKE 559,34: GOSUB 300: ST=1: G
OTO 10
499 R=R+1: POKE 106,P106-2*R: POKE 89,SA
V-2*R: GOTO 400

```

```

500 DATA 2,10,14,22,26,38,0,1,2,10,0,1
,2,14,0,1,2,22,0,1,2,26,0,0,3,7,11,15,
19,27,0,3,3,11
505 DATA 0,2,3,11,0,1,3,19,0,3,3,21,0,
0
510 DATA 2,10,14,22,26,38,0,1,26,38,0,
1,22,40,0,1,2,10,14,38,0,1,2,38
515 DATA 0,0,3,7,11,15,19,27,0,2,3,15,
0,1,3,15,0,2,3,11,0,1,3,7,0,0
520 DATA 2,10,14,22,26,38,0,3,2,22,26,
38,0,1,2,34,0,0,3,7,11,15,19,23,0,5,3,
15,0,1,3,15,0,3,15,23,0,0
530 DATA 2,10,14,22,26,38,0,1,22,40,0,
1,14,40,0,1,2,6,10,38,0,1,6,38,0,0,3,7
,11,15,19,23,0,1,15,19,0,1
535 DATA 3,15,0,1,3,11,0,3,0,0
540 DATA 2,10,14,22,26,38,0,1,2,22,0,1
,6,26,0,1,2,38,0,1,6,38,0,0
545 DATA 3,7,11,15,19,27,0,6,3,11,0,3,
3,15,19,23,0,0
550 DATA 2,10,14,22,26,38,0,1,2,26,30,
40,0,1,6,30,34,40,0,1,2,34,0,1,6,38,0,
1,10,38,0,0
555 DATA 3,7,11,15,19,27,0,1,19,23,0,5
,3,7,0,1,7,11,0,1,11,15,0,1,15,19,0,0
560 DATA 2,10,14,22,26,38,0,1,2,26,30,
40,0,1,6,30,34,36,0,1,2,34,0,1,6,36,0,
0
565 DATA 3,7,11,15,19,27,0,1,19,23,0,5
,3,7,0,1,7,11,0,1,11,15,0,1,15,19,0,0
600 R=0: POKE 106,P106: COLOR 0: REM GAME
OVER
610 R=R+1: POKE 106,SAV-2*R: POKE 89,SAV
-2*R: Q=Q(R)*8+8: B=B(R)*4+5: PLOT Q,B-1:
PLOT Q,B+1: PLOT Q-1,B: PLOT Q+1,B
615 IF R<6 THEN GOTO 610
620 GOSUB 300
630 POKE 106,P106-18: GRAPHICS 18: POKE
708,56: POSITION 5,2:? #6;"game over
SCORE ";SCORE+PZ
640 POSITION 4,8:? #6;"PRESS START"
650 IF PEEK(53279)=6 THEN POKE 106,P10
6: L=0: PZ=0: TT=100: SCORE=0: GOTO 100
660 GOTO 650
700 POKE 559,0: SCR=-1: TT=100: P106=PEEK
(106)
710 ER=P106-16: FOR I=ER*256 TO (ER+16)
*256: POKE I,0: NEXT I: REM CLEAR MEMORY
FOR SCREENS
720 DIM U(6),D(6),L(6),R(6),Q(6),B(6)
730 U(1)=4: D(1)=4: L(1)=3: R(1)=2: U(2)=5
: D(2)=5: L(2)=1: R(2)=3
740 U(3)=6: D(3)=6: L(3)=2: R(3)=1: U(4)=1
: D(4)=1: L(4)=6: R(4)=5
750 U(5)=2: D(5)=2: L(5)=4: R(5)=6: U(6)=3
: D(6)=3: L(6)=5: R(6)=4
760 POKE 106,P106: GOTO 100

```

continued on next page

TYPO TABLE

Variable checksum = 445761

Line num	range	Code	Length
1	- 35	JS	521
36	- 60	WK	541
65	-100	TV	595
110	-240	AJ	502
250	-350	RY	562
360	-470	TY	581
480	-520	LI	579
530	-565	RK	539
600	-650	MH	507
660	-740	TN	581
750	-760	CF	196

TAKE-APART FOR MAZE MANIAC

- 1 Pass control to initialization at 700.
- 10 Set initial X and Y coordinates, and display room 6.
- 15 Print time remaining in mode 1 line at top of screen.
- 20 Uses ATARI's internal realtime clock at location 20 to keep time. Change sound according to time.
- 25 Read joystick. If new player location is not in background color then branch to 65.
- 30 If new player location is in background color then plot it.
- 35-38 If new X or Y position are about to exceed screen boundaries, adjust to put player on opposite side of screen. Determine new SCR, which is the new screen which will be flipped to. R is also adjusted to indicate new room.
- 39 End of main loop.
- 40 Print time if necessary.
- 45 Check for end of game.
- 50 If not flipping pages, SCR = -1. Branch to stick-read routine.
- 55 Change DL to display new screen (SCR). Set SCR to -1, no more page flipping until necessary. Change color, return.
- 60 Set Graphics Mode 1 to print. Set screen address to correct location. GOTO 40 to print time.
- 65 Branch here if new player location is not in background color. If not a prize, change X and Y and return.
- 70 If a prize, then pick it up. No more prizes in room. Add one to number of prizes picked up (PZ).
- 75 A beep for each prize that has been picked up.
- 80 Erase prize and see if all six have been picked up. If so, then place new prizes.
- 90 If not, re-enter main loop.
- 100 After display list. DL = sixth byte of display list. POKE DL-2, 70 changes LMS (load memory scan) byte, putting on one row of GR. 1. POKE DL + 44,65 sets the end of the display list higher to account for the line of GR. 1 at screen top.
- 110 SAV = high byte of screen memory address in the

WHAT IS A TYPO TABLE

Newcomers to ANTIC may wonder about the "Typo Table" that appears at the end of most of our basic listings. TYPO is a program that helps you find typing errors made when entering programs that appear in ANTIC. TYPO will produce a table of values which can be used to pinpoint where an error was made. The TYPO program and instructions originally appeared in Volume 1, Number 3 of ANTIC, and was reprinted in Volume 2, Number 1. The latter issue is still available as a back issue, and the TYPO program itself is included in ANTIC UTILITIES DISK #2. Also, you can obtain a copy of the article by sending a stamped, self-addressed envelope to: c/o ANTIC, 600 18th Street, San Francisco, CA 94107. We regret we cannot fulfill requests unless SASE is included.

NOTE: When comparing your TYPO TABLE with the one we publish, first look at the length column. For a given line number range, if your length is only off by one or two, it may be due to spacing. Missing or extra spaces generally occur between quotes or in a REM statement. Spaces must be accurately placed for TYPO to work, so first experiment with the spacing.

display list. If ST = 0 (game has just started), then POKE 89 (high byte of SAVMSC) with high byte of screen memory in display list minus two, and control is passed to screen-draw routine at 400.

120 Start in room 6 at coordinates 40,23. POKE DL,SAV-2*R displays screen 6. Then go to main loop at 10.

200 Place prizes for next level.

210 Makes next level harder — 5 seconds less time.

220 POKE 106,P106-18. Lower RAMTOP by 18 pages (4608 bytes) so that message is not placed in memory where rooms are drawn.

240 Score = time left * level + number of prizes.

250 Flash message. If button pressed, re-initialize and start again.

300 Place new prizes. POKE 106,P106 to make sure it has the correct number of pages. POKE 87,4 to plot in mode 4. It starts with room 1.

310 Change sound's pitch depending on which room you're in.

320-330 Find random spot for prize in room. Make sure there is no wall there already.

350 PLOT prize. If all rooms not done, go back and PLOT another prize.

360 All rooms done — turn off sound and RETURN from subroutine.

400 Memory location 87 (DINDEX) contains the current BASIC graphics mode. With a modified display list containing different graphics modes, you POKE this location with

continued on page 62

*Start off on the right foot
with an ATR8000 for your Atari.
In the long run, it makes more sense.*

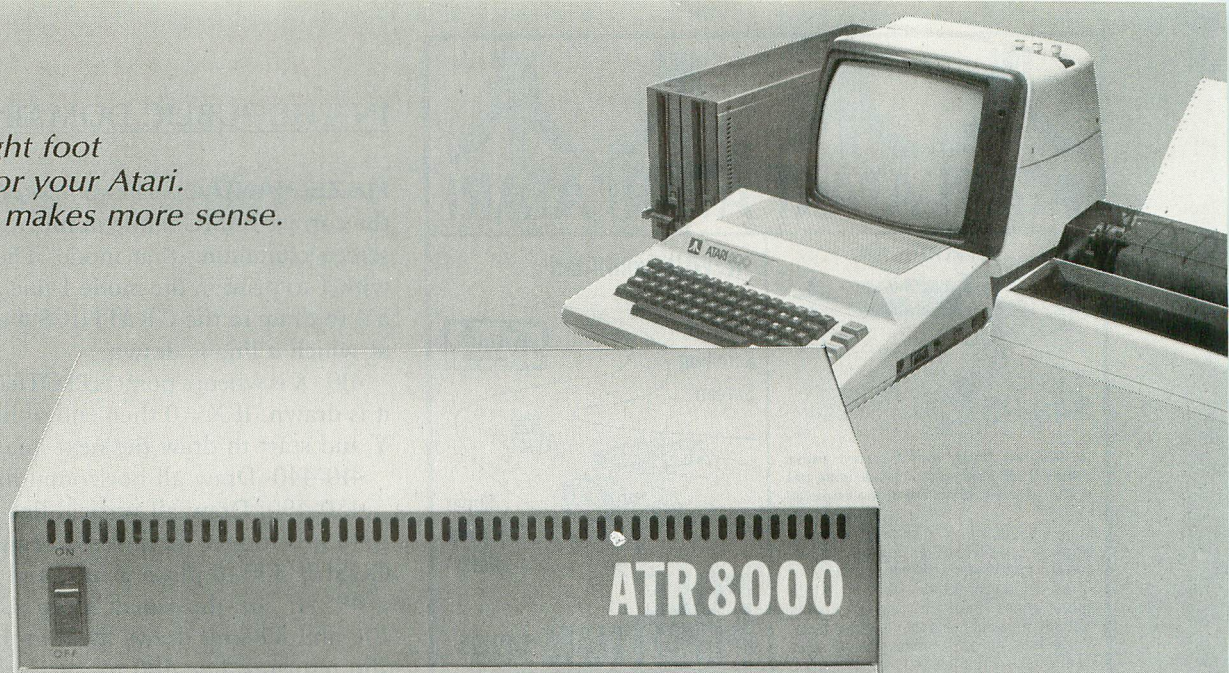

You're going to expand your Atari®... So why not do it right.

Your first step, purchase of an Atari 400 or 800, was smart. Your next logical step is to buy a SWP ATR8000™ interface unit.

An ATR8000 gives you more capability for less money. You can start small, but you can build big . . . from an outstanding home computer to a powerful CP/M™ machine. And prices for the ATR8000 start at only \$349.95.

Yes . . . I'd like to know more about SWP's ATR8000 and CO-POWER-88 for my Atari 400/800 computer. Please rush me free literature.

Send to:

SWP Microcomputer Products, Inc.
2500 E. Randol Mill Rd. - 125
Arlington, Texas 76011

100

name

street address

city

state

zip

MAIL TODAY!

DEALER INQUIRIES INVITED.

SWP
INC.
MICROCOMPUTER PRODUCTS

2500 E. Randol Mill Rd
Arlington, Texas 76011
817/469-1181

We used to be Software Publishers, Inc.

ATR8000 and CO-POWER-88 are trademarks of SWP Microcomputer Products, Inc.; CP/M and CP/M-86 are trademarks of Digital Research Corporation; MSDOS is a trademark of Microsoft Corporation; Z-80 is a trademark of Zilog Corporation; Atari 400, Atari 800 and Atari 810 are trademarks of Atari, Inc.

PRICES AND SPECIFICATIONS SUBJECT TO CHANGE
WITHOUT NOTICE.

What you get first, in the amazingly adaptable ATR8000, is plug-together interfacing to all ordinary system devices:

- To floppy disk drives — The ATR8000 lets you hook up from one to four low-cost add-on drives, 5" or 8", one- or two-sided, in any mix . . . and go right to work with either a single- or double-density DOS. (DOS is optional.)
- To a printer — The ATR8000 parallel "Centronics-interface" is supported by a ROM driver program that you can access from Atari Basic.
- To a modem, to a serial data terminal or to any other RS-232 communicating device — The comprehensive users manual includes an Atari Basic serial printer driver.
- To Atari peripherals such as the 810 Disk Drive.

And of course the ATR8000 interfaces to the 400 or 800 computer itself.

But system versatility is just the beginning; the ATR8000 also opens the door to another world of microcomputing.

Atari®-CP/M™ — A whole new world of personal computing

Quite simply, CP/M is the dominant operating system of the 8-bit micro-world. Make the ATR8000 your first system expansion unit, and you can put the CP/M world in your own little jug.

Since the ATR8000 is actually a self-contained Z-80 computer, a low-cost upgrade converts your Atari-ATR8000 system into a full-capability CP/M machine. Of course you can also start right off with a CP/M-ATR8000. In either case, you get CP/M program-development capability, plus access to an enormous base of proven application programs that just load and go. The CP/M upgrade, which includes 64 Kbytes of RAM, costs just \$249.95.

And it doesn't end there!

You can further upgrade your CP/M-ATR8000 to 16-bit microprocessing power . . . to CP/M-86 or MSDOS operation. Moreover, with SWP's CO-POWER-88™ upgrade, you not only retain your 8-bit processing capability, but you also can use CO-POWER-88 RAM — up to 256 Kbytes — as fast, simulated disk storage for CP/M operation.

Like the ATR8000, CO-POWER-88 comes with comprehensive documentation. Prices begin at \$749.95 with 128 Kbytes of RAM and CP/M-86 operating system.

ATARI[®] ATARI[®] ATARI[®] ATARI[®]



INTRODUCING...

Super Mailer⁺
From Royal Software

New!

48K DISK
\$49.95

The Most User Friendly Mail Management program available! It even allows you to catalog your record, book or other collections... Limited only by your imagination!

Store 500-2000 files/disk—Fast, machine language sorts—Works on single or double-density format—Auto-deletes duplicates—Print disk directory—Official State abbreviations built in—Special coding feature—Re-label fields for unlimited use—Merge files—Create sub-files—Search files on any field—Print labels/File copy—More!

NEW!!! From Atari

Colorful,
Scrolling
Screen

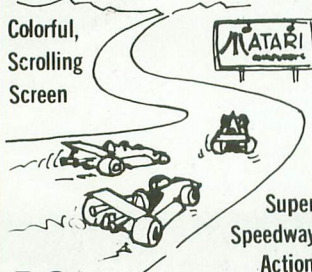

Super
Speedway
Action

**POLE
POSITION** \$49.95

• 16K Cartridge

FREE CATALOG

► WITH ANY ORDER... OR SEND \$1.00
(Refundable with Order)

★ **OVER 1000 items for your ATARI!**

Including product descriptions.

- EPSON • PERCOM
- BRODERBUND • APX
- ROKLAN • ON-LINE
- DATASOFT • ATARI[®]
- ADVENTURE INT'L
- SYNAPSE • VISICALC • Much More



★ **We handle only ATARI compatible hardware & software... so we know what works best! CALL US FIRST!!!**



An interesting
variation on the
Climb & Jump
game!

From
SYNAPSE

New!!!

**Pharaoh's
Curse** Multiple Screens
Great Graphics
Action-Adventure
Multiple Players

32K Tape, Disk

\$34.95

Protect Your Investment

DUST COVERS

- Durable Brown Vinyl
- 410 • 400 • 800 • 810

Please Specify **\$8.95** ea.

★ Top-Ten Programs ★

- | | |
|------------------------------|------------------------------|
| 1. Zaxxon
Disk, Tape | 6. Astro Chase
Disk, Tape |
| 2. Donkey Kong
Cart | 7. QIX
Cart |
| 3. Dig Dug
Cart | 8. Way Out
Disk |
| 4. Necromancer
Disk, Tape | 9. Monkey Wrench II
Cart |
| 5. Football
Disk, Tape | 10. Defender
Cart |

CREDIT CARD ORDERS -

TOLL FREE 1-800-452-8013

(ORDERS ONLY - For Information (503) 683-6620

Shipping & Handling: UPS or PARCEL POST \$2.00

UPS Air (48 hr. Delivery!) \$3.90

• Master Card

• American
Express

• Visa



**COMPUTER
PALACE** Formerly
Royal Software

2160 W. 11th Ave.
Eugene, OR 97402
(503) 683-6620

IN THE PUBLIC DOMAIN

MAZE MANIAC continued from page 60

the correct BASIC mode number to write to the area of the screen containing that mode. Therefore, POKE DINDEX with 1 to print in the mode 1 line at screen top, then POKE a 4 to draw in the GRAPHICS 4 area. 3 is the first Y value at which a line is drawn.

410 X is where a point is PLOTted, XD is the point to which it is drawn. If X = 0 then end of line, GOTO 440 to add to Y and start to draw the next line.

410-440 Draw all horizontal lines.

450-490 Draw all vertical lines.

495 If rooms are finished being drawn, display room 6, GOSUB 300 to place prizes, and start game.

499 If not, draw next room. Change memory locations 106 and 89 so it draws them in the right place in memory and return to line 400 to start drawing again.

500 Data for screens.

700 Turn off screen, set time. P106 = number of pages of free RAM.

710 Clear 16 pages of memory for screens.

720 Dimensions for variables for up-U(R), down-D(R), left L(R), and right R(R), and the coordinates of the prize-Q(R), B(R). R stands for room number (1-6).

730-750 Gives values for up, down, left, and, right. For instance, if you are in room 1 and you go up, you go to room 4.

760 Set number of pages back to original value. GOTO 100.

A

Subscribe to ANTIC

Call toll free
(800) 227-1617 Ext. 133
(outside California)

(800) 772-3545 Ext. 133
(inside California)

Get pm ANIMATOR And put your fantasies on the screen.



PM animator

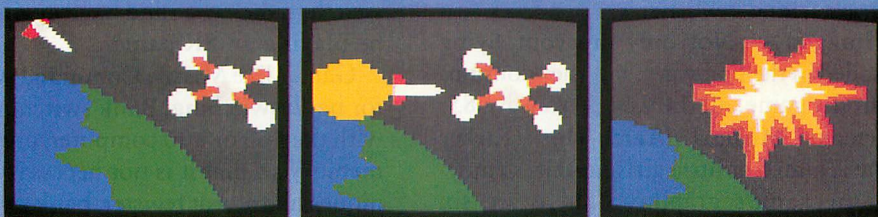

THE LINK BETWEEN
BASIC AND ARCADE-QUALITY GRAPHICS

A product from Don't Ask. Programmed by Roger Bush.

Produce dazzling Player-Missile animation on your Atari, just by writing a BASIC program. Make your creative ideas real.

All you need is **pm ANIMATOR**, the Player-Missile control kit from **DON'T ASK**.

All the colors, motions, and shapes you can make with Player-Missile Graphics are now available from BASIC. Just use **pm ANIMATOR**'s magical editors and subroutines. Draw pictures and animate them with ease. Edit your animation sequences. Save them

on a disk to reload later. And build your moving figures right into your own BASIC programs. Flying dragons, spinning rockets, leaping athletes – you create them all.

You don't need to know machine language. And you won't have to do bit-mapping.

Get **pm ANIMATOR**, and write that arcade game you've been dreaming about. The power is yours.

Have your dealer demonstrate **pm ANIMATOR**.

Comes with numerous demo programs and tutorial on Player-Missile Graphics.

Requires disk drive, 32K RAM Atari computer.

NOW AT SPECIAL INTRODUCTORY PRICE: \$34.95.
Price goes up September 15, 1983.

Or order by mail from **DON'T ASK**. Add \$2.00 shipping/handling to your check or money order. California residents add 6% sales tax (6.5% if you reside in L.A. County).

Atari is a trademark of Atari, Inc.

DON'T ASK
COMPUTER SOFTWARE

2265 Westwood Blvd., Ste. B-150, Los Angeles, CA 90064
Phone: (213) 477-4514

Dealer inquiries welcome.

VCS GRAPHICS

*One picture is
worth a thousand bytes*

by DAN GUTMAN

Of all the popular video game systems — Atari VCS, Intellivision, ColecoVision, Atari 5200 — the Atari VCS is graphically the worst. It puts the fewest number of dots on the screen, fewest number of colors on the screen, and the fewest number of independently-positioned, movable objects on a line. However, thanks to heavy hitters like Space Invaders, Asteroids, Missile Command and Pac-Man in its library, the VCS has invaded millions of our homes. That staggering number has provided the incentive to turn the VCS into a machine that is now showing graphics that rival, and sometimes surpass, those of computers with three times as much memory.

Here are some of the graphics stars in my VCS collection.

- **Ms. Pac-Man** (Atari) — Although she is not nearly as spectacular as the arcade game, this cartridge puts Atari's VCS Pac-Man to shame. The field is a brilliant blue and you get a new maze every third wave. Ghosts, fruit, pretzels and Ms. Pac-Man are colorful, clear and realistic.

- **Demon Attack** (Imagic) — Not only are your flying enemies incredibly detailed in the first wave, but they continually change throughout the game, all the way up to wave 85.

- **Strawberry Shortcake Musical Match-Ups** (Parker Brothers) — This game is aimed at little girls, and it is enjoyable just to *look* at the game's graphics. There are six Strawberry Land characters, each with a different three-piece outfit. A smiling sun sails across the sky to indicate the time remaining.

- **Pitfall, Keystone Kapers, and Plaque Attack** (Activision) — Activision is known for its superior graphics. These recent releases display such objects as shopping carts, escalators, snakes and packs of french fries — as tiny as two inches tall, but sharp and recognizable.

HOW DO THEY DO IT?

But if the ATARI 400 computer, for the sake of argument, has three times the memory capability of the VCS, shouldn't the graphics on games for the 400 be three times as good as games for the VCS? All other things being equal — yes. But other things are *not* equal. Although the 400 has the capability to display eight independently-positioned, movable objects on the screen (compared with five on the VCS), the VCS

has something the 400 doesn't, called "repeat register." Repeat register allows an object on the screen to be duplicated indefinitely, with no extra drain on available memory.

For example, in **Frogger**, where you have an endless series of logs floating from one side of the screen to the other, the VCS designer (Ed English, for Parker Brothers) only had to code one log and put it in repeat register. The 400 designer, without the benefit of repeat register, had to use up a lot of memory to code each log. Virtually every VCS game has repeating objects, and this gives the illusion of a game that is more graphically complex.

Also, VCS designers have used their ingenuity to create games that match the graphic quality of computer games. One "trick" that is often used is a technique called "bank switching." The 6507 microprocessor chip in the VCS can only address a 4K ROM game. But if you put *two* 4K chips in the cartridge and instruct the VCS to look at one, then to rapidly switch to the other and back again, the system will, in effect, be playing an 8K game.

Games like **Missile Command** would look miserable if not for bank switching. Bank switching has not been used much with the 400 or 800 computer, only because each has enough memory so that it is not necessary to fool the system. Techniques like repeat register, bank switching, and simply "bludgeoning" a program to get every available byte out of it, have helped reduce the "graphics gap" between the VCS and the home computer.

LOOKING GOOD AND PLAYING BAD

There is no doubt that good graphics can improve a game. However, it must be remembered that great graphics are not synonymous with "great game." The 4K that is available to the game designer must fit all his or her graphics, sound and play action. If a lot of that space is used for the graphics, it will be necessary to sacrifice some sound and playability.

Last year, Atari released **Earthworld**, the first game in its "Swordquest" series. When you turned the game on, it displayed an incredibly detailed, multicolored sword that led you to expect a graphically superior game. However, the graphics

continued on page 67

TO STAY ON TOP OF THE FIELD... READ THE MAGAZINE THAT LEADS THE FIELD!

Each month, **ELECTRONIC GAMES** previews and reviews the newest software for your system — their graphics, their skill levels, their excitement quotient, how they play and how to play them better,

Each month, **ELECTRONIC GAMES** evaluates the newest equipment — from systems to controllers to accessories — and reports on their performance, their quality, and how much (or how little) they increase your enjoyment.

Each month, **ELECTRONIC GAMES** offers specific playing tips and proven strategy of world-class champions that can improve your skills, fine-tune your game, turn you into a winner.

Each month **ELECTRONIC GAMES** covers the field in fascinating

features and entertaining columns written and edited by gaming's foremost authorities. Informative in all ways, but always lively reading, **ELECTRONIC GAMES** brings your hobby to life.

So if you're serious about having fun, you should be reading **ELECTRONIC GAMES** every month. There's never been a better time to get into the game!

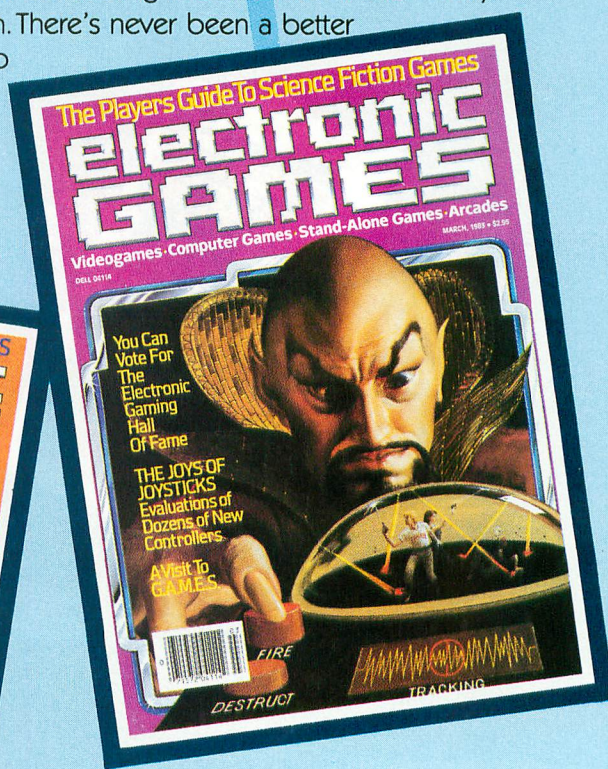

PICK UP A COPY AT YOUR FAVORITE NEWSSTAND OR USE THIS COUPON TO TAKE ADVANTAGE OF OUR SPECIAL SUBSCRIPTION OFFER

Mail to:
ELECTRONIC GAMES
P.O. Box 1128, Dover, New Jersey 07801

YES! I'm serious about having fun! Send me one year (12 monthly issues) of **ELECTRONIC GAMES** at the get-acquainted rate of **\$19.97**. Savings: almost \$15.50 (44%) on the newsstand price of \$35.40...more than \$8.00 (29%) on the regular subscription rate of \$28.00.

Name..... (please print)

Address.....

City.....State.....Zip.....

☐ **Enclosed is my payment of \$19.97** ☐ **Bill me later**

Look for your first copy within 60 days. Offer good for the U.S. only.

33T021



IT'S WRITTEN IN THE STARS!

And In The Best Magazines.

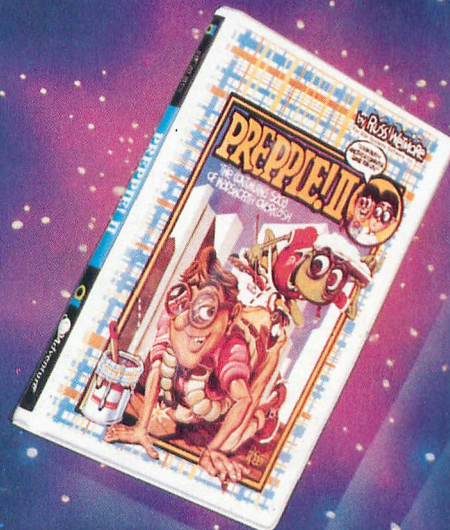
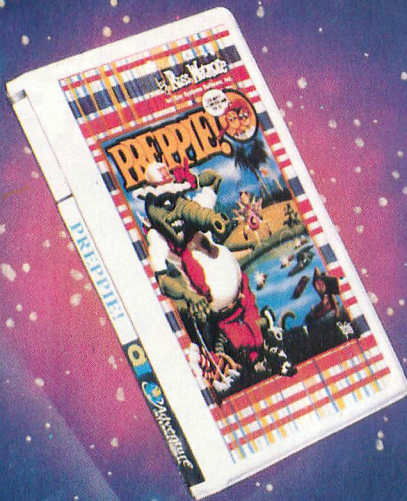

Dealers: Demo disks are available! Give us a call.



What's that? . . .
Why, the award-winning
Russ Wetmore arcade games!
Three shining examples of what
Adventure International has to
offer for your Atari*.

To order, see your local dealer. If he does not have the program, then call 1-800-3277172 (orders only please), or write for our free catalog.

Published by



BOX 3435 • LONGWOOD, FL 32750 • (305) 862-6917

You don't have an Atari?
Then check with your dealer
for the version you
can play on your system!

SEA DRAGON Atari 400/800/1200
32K Disk 052-0146 \$34.95
16K Tape 050-0146 \$34.95
PREPPIE! Atari 400/800/1200
32K Disk 052-0147 \$29.95
16K Tape 050-0147 \$29.95
PREPPIE! II Atari 400/800/1200
32K Disk 052-0175 \$34.95
16K Tape 050-0175 \$34.95
*Atari is a registered trademark of Atari Inc.



PREPPIE!



SEA DRAGON



PREPPIE! II

VCS GRAPHICS *continued from page 64*

on the rest of the game were rather ordinary, and, according to a reliable source, the sword itself took up 2K of the game's memory — one quarter of the total memory available just for the attract mode! You have to wonder what was sacrificed in play action in order to get that sword.

Video games are intended for interaction, not just observation. If the graphics are terrific and the game is lousy, the designer might as well take up painting. It is a very rare game that can display incredible graphics and, at the same time, give us exciting, action-packed play. Pitfall is one such game. The designer, David Crane, could have put less emphasis into the graphics of the game to make Pitfall Harry climb trees or shoot a gun. Instead, he chose to go with the good play action he had and make the graphics superior. These are decisions and tradeoffs that determine the quality of a game. Graphics and game play are a delicate balance.

Graphics are a large part of a game, but *only* a part. Two of the best video games ever, *Space Invaders* and *Asteroids*, were simple, straightforward, and black and white. But just as TV, movies, and photography were pushed inexorably towards better and finer color and resolution, so, we expect, will the market demand the same from computer graphics. In that line of development, the VCS is close to its limit now.



NEW

THE MONKEY WRENCH II

A PROGRAMMERS AID FOR ATARI 800
NEW AND IMPROVED — 18 COMMANDS

If you are a person who likes to monkey around with the ATARI 800, then THE MONKEY WRENCH II is for you!! Make your programming tasks easier, less time-consuming and more fun. Why spend extra hours working on a BASIC program when the MONKEY WRENCH can do it for you in seconds. It can also make backup copies of boot type cassette programs. Plugs into the right slot and works with ATARI BASIC cartridge.

The MONKEY WRENCH provides 18 direct mode commands. They are: AUTO LINE NUMBERING — Provides new line numbers when entering BASIC program lines. RENUMBER — Renumbers BASIC's line numbers including internal references. DELETE LINE NUMBERS — Removes a range BASIC line numbers.

VARIABLES — Display all BASIC variables and their current value. Scrolling — Use the START & SELECT keys to display BASIC lines automatically. Scroll up or down BASIC program. FIND STRING — Find every occurrence of a string. XCHANGE STRING — Find every occurrence of a string and replace it with another string. MOVE LINES — Move lines from one part of program to another part of program. COPY LINES — Copy lines from one part of program to another part of program. FORMATTED LIST — Print BASIC program in special line format and automatic page numbering. DISK DIRECTORY — Display Disk Directory. CHANGE MARGINS — Provides the capability to easily change the screen margins. MEMORY TEST — Provides the capability to test RAM memory. CURSOR EXCHANGE — Allows usage of the cursor keys without holding down the CTRL key. UPPER CASE LOCK — Keeps the computer in the upper case character set. HEX CONVERSION — Converts a hexadecimal number to a decimal number. DECIMAL CONVERSION — Converts a decimal number to a hexadecimal number. MONITOR — Enter the machine language monitor.

In addition to the BASIC commands, the Monkey Wrench also contains a machine language monitor with 16 commands used to interact with the powerful features of the 6502 microprocessor.

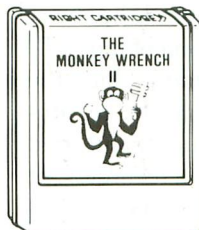

\$59.95

ATARI AND PET EPROM PROGRAMMER



Programs 2716 and 2532 EPROMs. Includes hardware and software. PET = \$75.00 — ATARI (includes sophisticated machine language monitor) = \$119.95

Eprom Cartridge — A.P.C. board and case which can be used in the ATARI 400 or 800 in the left or right slot. Uses 2532, 2732, or 2716 EPROMs. May contain up to 8K bytes. \$19.95

Memory Test — Make sure your RAM memory is normal. \$6.95 or \$9.95 on disk.

Typing Exercise — A typing drill program for beginners and experts. On disk. \$12.95

More than just an Assembler/Editor! Now for the "64"

It's a Professionally Designed Software Development System

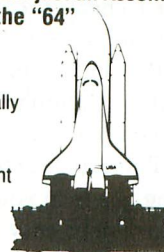

MAE
for
PET
APPLE
ATARI
~~\$169.95~~
New
Price
\$99.95

Blast off with the software used on the space shuttle project!

- Designed to improve Programmer Productivity.
- Similar syntax and commands — No need to relearn peculiar syntaxes and commands when you go from PET to APPLE to ATARI
- Coresident Assembler/Editor — No need to load the Editor then the Assembler then the Editor, etc.
- Also includes Word Processor, Relocating Loader, and much more
- Options: EPROM Programmer, unimplemented opcode circuitry
- STILL NOT CONVINCED? Send for free spec sheet!

5 1/4 INCH SOFT SECTORED DISKETTES

Highest quality. We use them on our PETs, APPLES, ATARIs, and other computers. \$22.50/10 or \$44.50/20

EPROMS 2716 = \$4.50 2532 = \$7.50



Eastern House

3239 Linda Dr.
Winston-Salem, N.C. 27106
(919) 924-2889 (919) 748-8446
Send for free catalog!

VISA®

MasterCard

GET YOUR HEAD STRAIGHT

The line on alignment

by CARL EVANS

One of the most misunderstood things about the poor little 410 cassette recorder is head alignment. Properly aligned heads tend to stay properly aligned, provided the recorder isn't physically moved around a lot. If you leave the recorder sitting in one spot, then the head alignment should be good for a long, long time.

I align the heads on any new 410/1010 before I use the recorder for any critical CSAVEs. Then I check the alignment once or twice a year. So far, none of those that I personally aligned have drifted enough to justify realigning them. The oldest one has seen heavy use for almost two years now. This article will show you how to align the heads in your own recorder. It is extremely easy once you know how.

Service shops typically use some very expensive equipment when they align the heads on your recorder. The total cost of professional equipment could easily run into many hundreds of dollars. You can build your own head-alignment kit for under \$50. The things you will need are readily available, once you know what to ask for. A head alignment kit usually consists of the following items:

- A special "test-tone" cassette.
- One very small Phillips screwdriver.
- An AC voltage measurement device (such as a DVM).
- Several small clip leads or connector pins and some wire.

First, let's look at each of these components in more detail, along with what

to use to make up your kit, then I will show you how to align the heads in your 410 (or 1010) recorder very quickly and simply.

The most important item in your head-alignment kit is the test tape. A professional tape typically contains a perfectly aligned recording of a sine wave with a frequency somewhere between 1KHz and 5KHz, or a special mix of such tones. I have seen tapes like that for home stereo systems that might cost you as much as \$70. That is too much money for such a tape. Fortunately, I recently ran across an ad in a stereo hobbyist magazine for a head alignment tape selling for \$15.99. That is more along the lines of what I would consider reasonable. I got one of these tapes and tried it out on one of my 410 recorders. It worked like a charm! The tape is called the "GEO-TAPE" and is sold by Mobile Fidelity in Chatsworth, California. If you want to contact them, call (213) 789-8440.

I looked at the output of the tape on an oscilloscope to see what was really on it. The tape contains a recording of digitally synthesized "pink noise". In simple terms, this is a mixture of a lot of tones all set at a constant volume. This is nice. The problem with aligning your heads with a single audible tone is that you can set the heads for that tone but still lose the high-frequency signals. Actually, this is more important to music buffs, but in our case it means that we can align the recorder heads for both of the ATARI FSK tones in one fell swoop.

The screwdriver, in this case, consists of one very small Phillips for adjusting the head screw. (A Phillips is also called a "cross-point" screwdriver). You can use any miniature-sized Phillips, but be careful. If the screwdriver is highly magnetized, you could be causing yourself headaches. To test the screwdriver for excessive magnetism, touch the tip to a small paper clip and slowly lift the screwdriver. If the end of the paper clip stays



on the table, then the screwdriver is not "too" magnetic.

The wire can be any old small gauge wire, such as speaker wire. Multiple-strand wire is usually better than solid wire for this purpose.

You will need either a special connector or some wire to tap into the signal lines of the recorder. Those of you with the ATARI 400 model computer will have to use small stiff wire since you don't have a monitor jack on your computer.

You have two options with the ATARI 800 and only one option with the 400. Lets look first at the one option that is common for both the 400 and the 800.

You can use alligator clips and connector pins (small stiff wire) to jump between the pins on the recorder's I/O connector and the proper pins in the I/O connector on the side of the computer. You can then make your measurements by attaching clip leads to the proper lines. The measurements will be taken from Pin 11 ("+") and Pin 4 (ground).

The pin configuration of the serial I/O port on the computer side looks like this:

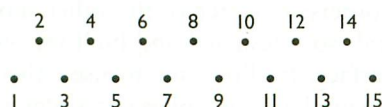

The configuration of the I/O plug from the recorder is, naturally, the mirror image of this. To make our measurements, it will be necessary to connect three wires. One wire goes from Pin 4 on the computer to Pin 4 into the recorder (this is the ground). One wire connects Pin 8 to Pin 8 (this is the wire that turns the motor on and off). The last wire connects Pin 11 and Pin 11 (this is the audio wire).

We need to measure the voltage between the wires connecting Pins 11 and Pins 4. Scrape through the insulation near the middle of each of these wires so you can take a reading with the leads from the DVM. This reading will give you the strength of the audio channel signal. The motor must be connected so the recorder can play the test tape.

If you have an 800 model, you can

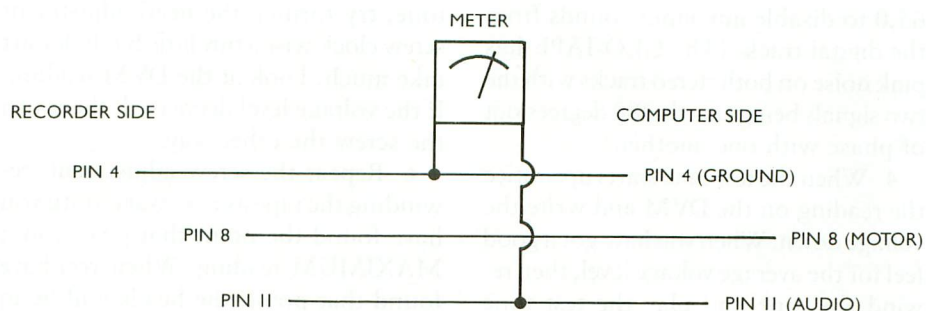

bypass all this wire stuff by measuring at the "MONITOR" output plug located on the side of the computer. The "how-to" part of this article will go into further detail. You may want to get a DIN plug with bare-ended wires coming out of it, to make the job easier. See your APX catalog for the 5-pin DIN connector (APX-9002 for \$2.49).

The best AC-voltage measurement device to use would be a digital volt meter (DVM), but if you don't have one of them, there are a number of other things you can use. You can use any type of AC-voltage meter. Or, you could use an oscilloscope. You can get these kinds of instruments at your local electronics store. It is also possible to crudely align the heads using your home stereo amplifier by making your measurements on the "VU" or "S" meter located on many amplifiers. If you have a good musical ear, then you could even use the audio playback coming through your TV speaker!

You now have enough information to create your own head-alignment "kit". Now comes the easy part: actually aligning the heads. The following is a step-by-step way of doing it.

HOW TO THE ALIGN THE RECORDER HEADS

1. If you have an ATARI 400, insert jumper wires as discussed earlier between the connectors on your recorder and your computer. You will make your measurements between Pin 11 ("+") and Pin 4 ("—" or ground).

If you have an ATARI 800, plug the recorder into the computer. You can measure the voltage between Pin 3 and Pin 2 of the Monitor output port. Pin 3 is at upper left, and Pin 2 (ground) is at the bottom. A DIN plug makes this

access easier. Connect Pin 3 to the + lead of your DVM, and Pin 2 to the minus, or ground on your DVM.

When you have done this, insert the BASIC cartridge into your computer and turn the computer on. Then POKE 54018,52 and POKE 65,0. The first POKE turns on the cassette motor so you can playback the contents of the audio channel on a cassette. The second POKE makes sure you don't get any noise from the digital channel. Now put the alignment tape in the recorder and listen for the odd hiss it makes to verify that you are getting a reading on your meter or scope. If you are using your stereo, then make sure you can hear the tape noise over your speakers. When you are satisfied that all of the connections are good, then POKE 54018,60 to turn the cassette motor back off.

2. Now take a razor blade or some other thin flat instrument and gently pry the label off of your recorder. This label is the one that says "REC PLAY REWIND" etc. When you have removed this thin metal plate, you will discover a Phillips head screw and a small hole. Ignore the screw and look down into the hole. You will see a tiny Phillips head screw inside the recorder. Now press the PLAY button on the recorder. Notice how the small screw moves toward the back of the recorder, almost, but not quite, out of reach. This is the screw you will have to adjust.

3. Press the STOP/EJECT button on the recorder. Now insert the GEO-TAPE (or other test tape) in the recorder and rewind the tape. Lightly press the STOP/EJECT button to reset the recorder switches. When you are all set, turn the computer on. Now POKE 54018,52 to turn the cassette motor on and POKE

continued on next page

65,0 to disable any input sounds from the digital track. (The GEO-TAPE has pink noise on both stereo tracks with the two signals being exactly 180 degrees out of phase with one another.)

4. When the test tone starts up, notice the reading on the DVM and write the voltage down. When you have got a good feel for the average voltage level, then rewind the tape and play the test tone again.

5. This time, when you hear the test

tone, try turning the head adjustment screw clock-wise a tiny little bit. It doesn't take much. Look at the DVM reading. If the voltage level decreased, then turn the screw the other way.

6. Repeat the screw adjustment, re-winding the tape as necessary, until you have found the point that gives you a MAXIMUM reading. When you have found that point, the heads will be in proper alignment.

7. The glue used under the label plate

is probably dry and crusty, so you most likely will have to use some fresh glue to stick the label back on your recorder. Be careful not to get glue down the adjustment hole!

A few final words on aligning your heads. Don't do it more than once or twice a year. The heads, once aligned properly, will stay aligned through many hundreds of hours of use. Don't believe anyone who tells you anything different.



Tangle Angles

I have built an FSK-to-Digital Translator, and am advertising it in ANTIC (June, July, August, 1983). This allows me to SAVE and LOAD tapes with my Technics M24 stereo cassette deck rather than with my 410, and after working out the kinks I have recorded 100 programs and suffered no errors. Your readers may be interested in some of my discoveries enroute.

Using my Translator, I still experienced occasional ERRORS 138, 140 and 143. I compared the digital and FSK waveforms and found they did match; therefore, the computer was somehow to blame. I checked the FSK signals (3995 hz and 5327 hz) coming from the computer and found them accurate to within 1/100 of one percent. Most of my errors were occurring at the beginning of CLOADs, so I suspected the initialization sequence.

I examined the programs I knew to be good and compared them to ones I knew were bad. On good tapes the leader signal was always 5327 hz, whereas the bad ones were a hissing combo of 3995 and 5327 hz, with the 3995 hz signal dominant. This confused the computer and apparently caused the problems. Reviewing my programming practices,

I found that using [SYSTEM RESET] had caused the problems. After a [RESET], the computer seems to lose its ability to begin a CSAVE routine with clean 5327 hz.

Next I added an LED to my Translator to verify recording quality during CSAVE. Now, if you are in the process of recording and the LED indicates a bad load — you can clear the situation without turning off the computer. Press [BREAK], turn off your printer (or interface), type LPRINT [RETURN], rewind your tape and try the CSAVE again. The LPRINT clears the cassette buffer and resets the pointers correctly.

Steve Wolfe
Essence Peripheral
Atlanta, GA

I am sure our readers will be very interested in your new FSK-to-Digital converter. The technical analysis and solutions you describe are also very interesting.

You've mentioned that no one markets an FSK to Digital Translator. I didn't want to spend another \$100 for the 410 when I already owned two reasonable recorders; one stereo, the other monaural, so I designed and built my own interface. It allows me to use either a monaural or stereo player/recorder and is 410 compatible. The only restriction is that anything recorded on the audio channel interferes with the data channel when played back on a monaural, which is to be expected.

Don Larson
Denver, CO

Yes I would like to see your FSK-to-Digital converter. I believe that there is one now on the market (see letter above).

If you are not going to market the one you have, I suggest you write an article for us showing exactly what you did. We would be happy to publish such an article in this department.

From the creators of
Frogger™, *Scramble*™, *Super Cobra*™,
Tutankham™ and *Time Pilot*™...

KONAMI'S POOYAN

by DATASOFT®

Datasoft® brings you POOYAN®, the popular arcade game from Konami, for home computers. Enjoy all the fun, fast action, colorful, high-resolution graphics and arcade-style play without all the quarters.

Quick reflexes and fast thinking will protect your helpless piglets in the forest valley from a pack of vicious, hungry wolves who travel up and down the valley clinging to balloons and throwing objects

at you. Shoot your arrows to burst their balloons or throw chunks of meat to get them to let go, but don't give up, because the wolves won't!

POOYAN® is a super challenge that will keep any experienced gamer glued to the screen. And Datasoft® will be making it available for Apple®, Atari® 400/800/1200, Radio Shack Color, Commodore 64 and VIC 20 computer systems.

Datasoft Inc.®
HOME COMPUTER SOFTWARE

9421 Winnetka Avenue
Chatsworth, California 91311
(213) 701-5161

©1983 Datasoft® Inc.
Datasoft® is a registered trademark of Datasoft Inc.
POOYAN® is a registered trademark of
Konami® Industries Company Ltd.

Poss

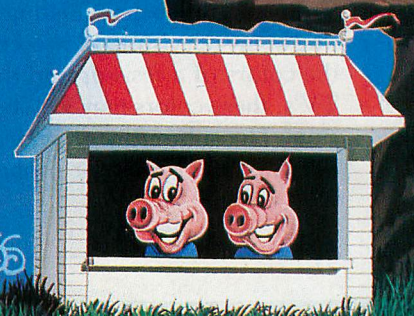

Color Codes for Resistors

by CHARLES MOORE



Resistors are essential components of most electronic equipment. They provide a means for controlling the flow of electrons in a circuit, and may be of varying construction and value. The amount of work performed by resistors is measured in *ohms*, and this value is commonly identified by an internationally-standardized pattern of color-coded bands painted on each resistor by the manufacturer. The manufacturer also color-codes each resistor for its expected degree of performance tolerance, measured in plus-or-minus a given percent of its marked value. Thus, some resistors are more precise than others.

The most commonly seen resistor is a small tubular device containing carbon or other resistive material with wires protruding from each end. Color coding for the values is painted in sequential bands on the tube. The program presented here provides a graphic color display of the standard resistor codes and automatically computes the value in ohms. The program can be used as both a real-time tool to identify resistor values and as a learning aid.

In planning this program, the number of colors in each band representing the value (in ohms) for an average resistor was of primary consideration (see Table 1). As the world-standard identifying scheme requires the use of 12 possible colors in various combinations, the number of playfield colors available in any graphics mode was not enough. Since, however, the average resistor uses only four bands of color, it seemed only natural to use the Player/Missile capabilities of the ATARI, and leave the normal playfield colors free for text and graphics use. This technique allowed display of four P/M colors in addition to the four colors normally available in the Graphics Mode 5, and provided a total display of eight colors on the screen at one time in any combination. The colors used in the program below (Listing 1) are correct for the color setting of my television. However, with the shading required for the colors of a resistor and the difference in color on most TV's, these colors may well be different on your own television. The subroutine provided in Listing 2 will enable you to adjust the colors for proper use of the main program.

PROGRAM DESCRIPTION

I have liberally added REMarks to the program listing to clarify program operation. Even with the REMarks, the program takes up only about 5K of memory (or 4K without remarks), so ATARI 400 and 800 owners alike can use it.

Once set up, the program is simple in operation. Pressing a key causes the key pressed to be tested for a 1, 2, 3, or 4, each of which represents a resistor band. The ON...GOTO statement increments a counter (BAND1, BAND2, etc.) for the particular band. Once incremented, each of the band counters is tested for its maximum value. If the maximum value is exceeded, the counter for the first three bands will be reset to zero and the last band counter to ten.

In the first line of the text window a display of what each band color should be is printed in English. To print this, I filled a string (CC\$) with all the possible color names in their order of precedence, evenly spaced every nine characters. Then, using the value of the color times nine, I pull out the particular color name needed and place it into the display string for printing. For example, the value for the color orange is three; therefore $3 * 9 + 1$ offsets the difference in string

continued on page 74

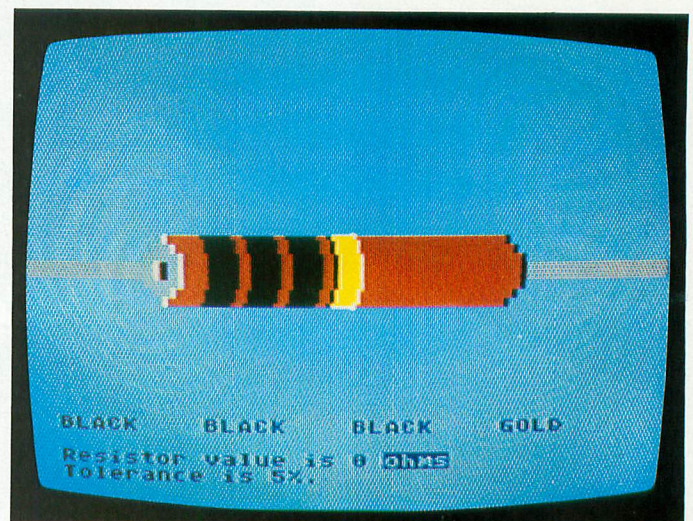

RANTOM

S · O · F · T · W · A · R · E

*Offering a Whole New Spectrum
in Programming: Family Fun,
Arcade Action, or
Programming Aids.*

THRAX LAIR

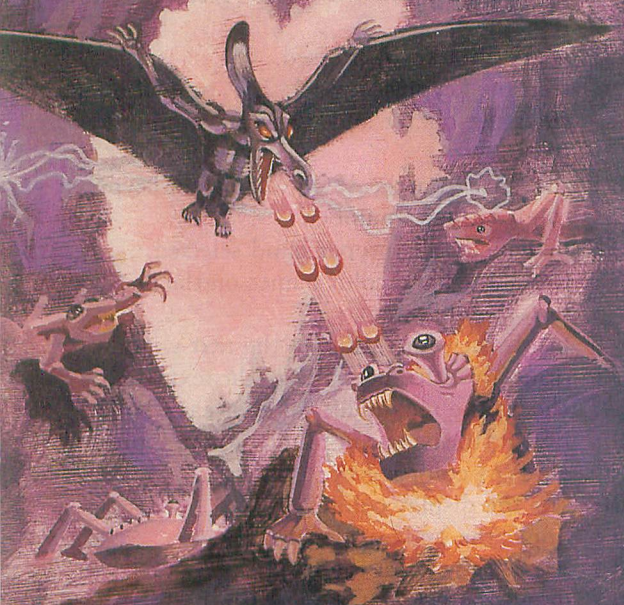

THRAX LAIR An exciting arcade game requiring lightning reflexes and a cool head. Great animation and fast action. 16K on Atari* disk and cassette, soon on Commodore 64+ disk and cassette.

\$29.95

*Atari is a registered trademark of Warner Communications Co.

+Commodore 64 is a registered trademark of Commodore Business Machines Co.

Attention Programmers: Rantom's unique marketing approach allows royalties of up to 60% for quality programs or 2 to 3 times greater royalties than industry standards. Call or write for details.

RANTOM

S · O · F · T · W · A · R · E

Box 5480
Avon, CO
81620

303-949-6646

TRUST

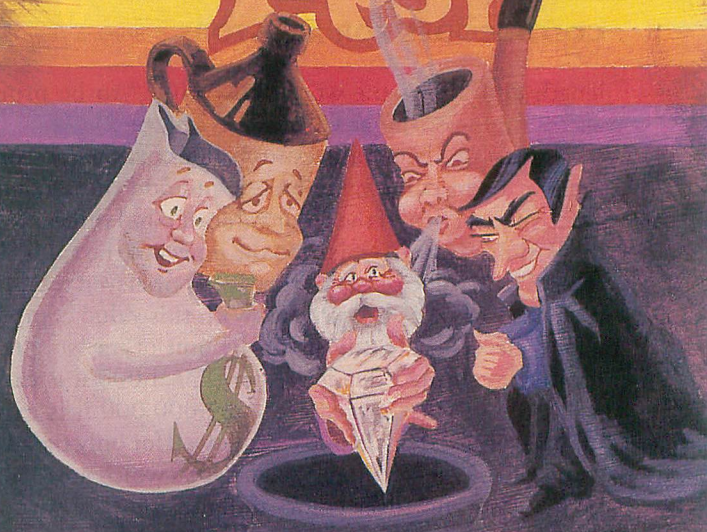

TRUST A delightful game for 1-4 players. Dazzling 3-D graphics, convincing animation, and infinite variety, with no violence. Perfect for the family. 16K Atari* cartridge, soon on Commodore 64+ disk and cassette.

\$34.95

SHERLOCK Takes up where Atari* DOS II stops. Read or edit sectors, map sectors, disassemble programs, and more. The best buy in disk utilities.

\$29.95

SHERLOCK

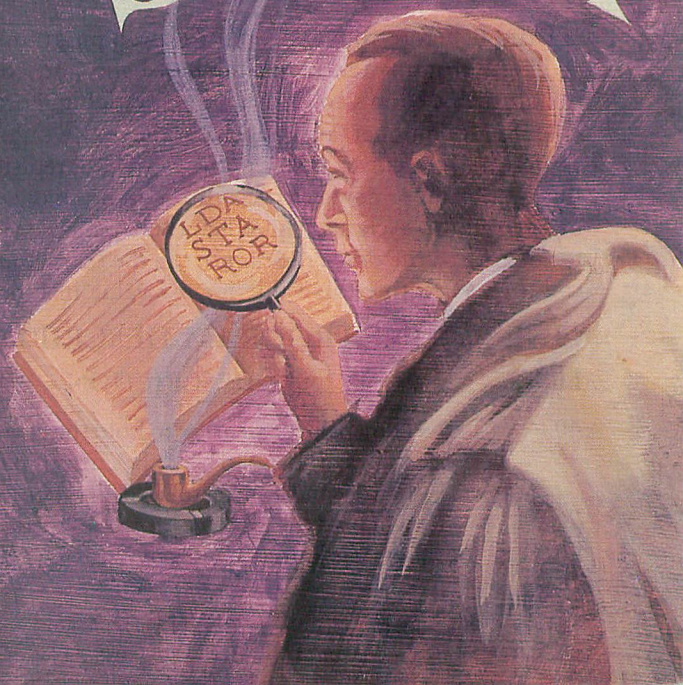

COLOR CODES FOR RESISTORS *continued from page 72*

length and allows the word "ORANGE" to be printed by accessing the string at CC\$(3*9 + 1,3*9 + 9).

The first two bands are resistor value counters, so I multiply the first band color value by ten and add the second band color value. Then, if the color value of band three is less than ten, I multiply by ten raised to the power of the value of band three. If the value of band three is ten or eleven then I multiply by 0.1 or 0.01 respectively. With this value computed, it is only necessary to adjust for the unit of measure required for display. If the value is greater than 1,000 it is expressed as "K ohms". If it is greater than 1,000,000 it is expressed in "Meg ohms". For simplicity, I allowed for only the two most common tolerance values: 5% and 10% which are represented by the gold and silver colors in band four.

ADJUSTING THE COLORS

Type in Listing 1 and SAVE it to tape or disk. In Listing 1, Line 1340 contains DATA values that determine the colors available for the bands (see Table 1). You may want to change these values so the actual color you see on your screen resembles more closely the color of the resistors. This color editing is done with Listing 2. After you type in Listing 2, LIST it to tape or disk so you can use it again if you want to.

Listing 1 and Listing 2 are used together. After Listing 2 has been LISTed, LOAD Listing 1 and ENTER Listing 2. This will merge the two programs.

Whenever you adjust the colors you must change Listing 1 as follows:

Insert Line 505 as

505 GOTO 5000

and change Line 910 to

910 GOTO 505

When you are through with the color adjustment, delete Line 505 and restore Line 910 to

910 GOTO 510

Do this before you SAVE the adjusted program.

The subroutine takes over the first band and allows you to adjust this band's color using the joystick in Port One. A color value (number) will appear in the text window corresponding to the current value of the P/M color register. Move the joystick up or down to cycle through the changes slowly, or left/right to cycle swiftly. When the band color is correct to your eye, write down the number in the text window. You can then substitute this value for my value in Line 1340.

LINE BY LINE PROGRAM DESCRIPTION

LINE	DESCRIPTION
40	: Dimensions: an array to hold the current band values, a string to hold the current band color names, and a string to hold all the color names.
70	: will read the band color values into the array.
90	: sets the initial band colors.

110	: opens the keyboard for input.
130-160	: puts labels to the player color-register locations
200-210	: disable the cursor and sets the graphics mode.
240	: puts labels to the P/M location and top of RAM register.
260	: moves the top of RAM down 16 pages and establishes the beginning address of the P/M area. This moves it below the screen memory making sure the two do not overlap.
280	: sets P/M to the two line resolution mode.
300	: sets all players to have priority over the play-field.
320	: clears the P/M area by setting each byte to zero.
340	: sets the players size to normal
370-430	: will read values for what the players look like and POKEs them into the P/M area of each player.
450-480	: places the players over the picture of the resistor.
520	: waits till a key is pressed.
540	: tests the keypress for a 1, 2, 3, or 4. If not it rings the buzzer and waits for another key-press.
550	: subtracts from the ASCII value of the keypress to give a band number.
560-610	: increments the proper band selected.
660-710	: prints the band color names on the first line of text window.
750-850	: prints the ohms value to the text window.
860-880	: prints the tolerance value to the text window.
930-970	: checks the maximum value of each band.
1020-1060	: POKEs the band color values to the appropriate P/M color register.
1080-1110	: sets the display colors.
1120-1150	: draws the body of the resistor.
1160-1190	: draws the end of the resistor.
1200-1240	: draws the leads of the resistor.
1280	: clears the string that holds the color names.
1290	: reads the color names into CC\$.

Table 1

COLOR NAME	BAND VALUE	P/M COLOR VALUE	YOUR COLOR VALUE
BLACK	0	0	_____
BROWN	1	64	_____
RED	2	71	_____
ORANGE	3	41	_____
YELLOW	4	254	_____
GREEN	5	231	_____
BLUE	6	147	_____
VIOLET	7	117	_____
GRAY	8	7	_____
WHITE	9	15	_____
GOLD	10	31	_____
SILVER	11	11	_____

continued on page 76

REPLACE YOUR ATARI® 410* WITH THE EFD 600

- ★ This unit allows you to replace the Atari 410* recorder with **your own stereo cassette deck.**
- ★ A continuous **L.E.D.** readout verifies recording and leader quality.
- ★ Easily installed between cassette deck and computer in less than one minute.

ONLY \$49.95

ALSO AVAILABLE

48K MEMORY (WITH 16K TRADE IN)	\$89.95
48K MEMORY (COMPLETE UPGRADE KIT) ...	\$84.95
LIGHTSCAN II (LIGHT PEN & SOFTWARE) ...	\$24.95

ATARI® SOFTWARE & HARDWARE

QIX	\$32.80	THE PROGRAMMER KIT	\$54.95
GALAXIAN	\$32.80	ATARI BASIC	\$41.75
DEFENDER	\$32.80	MICRO SOFT BASIC II	\$67.00
CENTPEDE	\$32.80	MUSIC COMPOSER	\$34.75
MISSILE COMMAND	\$27.75	SPEED READING	\$56.50
ASTEROIDS	\$27.75	TOUCH TYPING	\$20.40
PACMAN	\$32.80	ASSEMBLER/EDITOR	\$44.95
SPACE INVADERS	\$27.75	MACRO ASSEMB/EDITOR	\$69.75
SUPER BREAKOUT	\$27.75	MAILING LIST	\$21.75
STAR RAIDER	\$32.80	VISCALC	\$150.95
STATES & CAPS	\$14.20	COMMUNICATOR II KIT	\$219.00

ADD \$2.00 SHIPPING & HANDLING TO ALL SOFTWARE ORDERS

TO ORDER SEND CHECK OR MONEY ORDER TO:
ESSENCE PERIPHERAL SYSTEMS

454 CHEROKEE AVENUE, S.E.

ATLANTA, GEORGIA 30312

PHONE (404) 577-4685

*TRADEMARK OF ATARI, INC.

RELIABLE SOFTWARE

FOR THE ATARI 800

Microledger	\$140
Accounts Payables	\$140
Accounts Receivable	\$140
Inventory Control	\$200
Payroll/Personnel (CA) ..	\$200
Point-of-Sales	\$200

ASK US ABOUT "MICROTEACH"

See your dealer or order direct for full line of **COMPUMAX** software

P.O. Box 7239
Menlo Park, CA 94025
(415) 854-6700

RELIABLE? NOT ONLY TESTED, BUT USED FOR YEARS.

- They can be used as stand-alone packages. Each module is complete in itself, performing the essential functions you need to operate your business.
- Menu-driven programs that allow user to select next step at every decision point.
- Step by step instructions, beneficial to the novice as well as to the more experienced user, accompany every program.
- The source code is provided with each business program making changes easy.
- Best of all, our programs are interactive: when used in combination, the programs integrate creating a powerful business system.

COMPUMAX

POSITIVE INPUT

DURING ARCADE GAME PLAY YOUR CHILD'S INCREASED AWARENESS MAKES LEARNING EASIER. AT POSITIVE INPUT WE ARE AWARE OF THIS, SO WE COMBINED LEARNING WITH PLAYING.

FOR \$15.00 YOUR *ATARI CAN BECOME THE MOST POWERFUL EDUCATIONAL TOOL YOUR CHILD EVER PLAYED WITH.

Your choice of programs that teach addition, subtraction, multiplication, or division.
Recommended ages:

- Level I—Pre-school to 6 years
- Level II—7 to 9 years
- Level III—10 to 12 years

Inquire about programs for users with learning disabilities.

SEND \$15.00 FOR ONE
\$25.00 FOR TWO. INDICATE DISK OR CASSETTE.

POSITIVE INPUT
P.O. BOX 7019
LAGUNA NIGUEL
CALIF. 92677

FOR CATALOGUE
SEND S.A.S.E

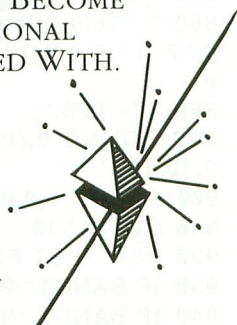

INCLUDING
REWARD GAME.
NUERON
CLEARING
THE PATH
TO LEARNING

*ATARI IS A TRADEMARK
OF ATARI, INC.

JOYSTICK
REQUIRED

ATARI
ONLY
\$69.95

End all ATARI CARTRIDGE development and BACKUP headaches... get

**THE
"PILL"!**

ATARI
ONLY
\$69.95

The "PILL" allows you to store the contents of your Atari executable CARTRIDGES on disk or cassette (up to twenty 8K programs or ten 16K programs each with file names on a single disk!) simply and instantly!

The "PILL" allows you to select and EXECUTE any of the stored CARTRIDGE programs with equal ease and simplicity!

The "PILL" not only allows you to BACKUP your CARTRIDGE programs, but is invaluable for the development of new programs or modifying existing programs!

The "PILL" works with ALL ATARI 400's and 800's having 48K. No installation required.

- Transfers your cartridges to disk or cassette.
- Stores up to 20 programs on a single disk; (requires only 7 seconds for 8K programs or 14 seconds for 16K programs!)
- Allows you to EXECUTE and run programs which were transferred to disk or cassette.
- All files can be transferred using standard DOS.
- Free software is included with the purchase of THE "PILL" containing several useful utility routines.

THIS PRODUCT SHOULD BE PURCHASED FOR MEDICINAL PURPOSES ONLY... NOT PIRATING!
DISTRIBUTOR/DEALER inquires welcome.

Send \$69.95 plus \$4 shipping and handling (N.Y.S. residents please add 7% for sales tax) to:
COMPUTER SOFTWARE SERVICES
P.O. Box 17660
Rochester, New York 14621

Mastercard-Visa-Money Orders or Bank Checks.
Phone orders:
(716) 467-9326.
Atari is a TM of Atari Inc. The "PILL" is a TM of Computer Software Services (division of S.C.S.D. Inc.)

COLOR CODES FOR RESISTORS *continued from page 74*

Listing 1

```

10 REM * RESISTOR VALUE MODEL
20 REM * BY Charles D. Moore
30 REM * use the '1 2 3 4' keys to show
40 REM * different colors for each band
50 DIM BAND(12),A$(37),CC$(108)
60 REM * LOAD BAND COLORS IN TO ARRAY
70 FOR I=0 TO 11:READ X:BAND(I)=X:NEXT I
80 REM SET INITIAL BAND COLORS
90 REM * OPEN THE KEYBOARD FOR INPUT
100 BAND1=0:BAND2=0:BAND3=0:BAND4=10
110 OPEN #1,4,0,"K:"
120 REM DEFINE COLOR REGISTERS
130 COL1=704
140 COL2=705
150 COL3=706
160 COL4=707
170 REM * BUILD STRING WITH COLORS
180 GOSUB 1280
190 REM * DISABLE THE CURSOR
200 POKE 752,1
210 GRAPHICS 5
220 REM * DRAW THE RESISTOR
230 GOSUB 1080
240 PMBASE=54279:RAMTOP=106
250 REM * ESTABLISH P/M AREA
260 A=PEEK(RAMTOP)-16:POKE PMBASE,A:PM=256*A
270 REM * SET P/M TO 2 LINE RESOLUTION
280 POKE 559,46:POKE 53277,3
290 REM * SET P/M FIELD PRIORITY
300 POKE 623,1
310 REM * CLEAR P/M AREA
320 FOR I=PM+512 TO PM+1024:POKE I,0:NEXT I
330 REM SET PLAYER SIZES
340 FOR I=0 TO 3:POKE 53256+I,0:NEXT I
350 GOSUB 1020
360 REM SET UP PLAYERS
370 VPOS=54
380 FOR I=VPOS TO VPOS+15:READ A
390 POKE PM+512+I,A
400 POKE PM+640+I,A
410 POKE PM+768+I,A
420 POKE PM+896+I,A
430 NEXT I
440 REM SET HORIZONTAL POSITIONS
450 POKE 53248,93
460 POKE 53249,103
470 POKE 53250,113
480 POKE 53251,123
490 GOTO 620:REM * SEE NOTE ON COLORS
500 REM MAIN PROGRAM STARTS HERE
510 GOSUB 1020
520 GET #1,KEE
530 REM * RING BUZZER ON WRONG KEY

```

```

540 IF KEE<49 OR KEE>52 THEN ? CHR$(253):GOTO 520
550 KEE=KEE-48
560 ON KEE GOTO 580,590,600,610
570 REM * INCREMENT BAND COLOR
580 BAND1=BAND1+1:GOTO 620
590 BAND2=BAND2+1:GOTO 620
600 BAND3=BAND3+1:GOTO 620
610 BAND4=BAND4+1
620 GOSUB 930
630 REM * CLEAR WINDOW
640 ? CHR$(125);POKE 752,1
650 REM * ASSIGN COLOR NAMES TO WINDOW
660 A$(1)=" ":A$(37)=" ":A$(2)=A$
670 A$(1,9)=CC$(BAND1*9+1,BAND1*9+9)
680 A$(10,18)=CC$(BAND2*9+1,BAND2*9+9)
690 A$(19,27)=CC$(BAND3*9+1,BAND3*9+9)
700 A$(28,36)=CC$(BAND4*9+1,BAND4*9+9)
710 ? A$
720 REM READ BANDS
730 SOUND 0,BAND1+BAND2+BAND3+BAND4,10,14
740 POKE 752,1
750 ? :? "Resistor value is ";
760 OHMS=(BAND1*10)+BAND2
770 IF BAND3>9 THEN 830
780 OHMS=OHMS*(10^BAND3)
790 OHMS=INT(OHMS+0.5)
800 IF OHMS<1000 THEN ? OHMS;" ohms":GOTO 860
810 IF OHMS<1000000 THEN OHMS=OHMS/1000: ? OHMS;" K ohms":GOTO 860
820 OHMS=INT(OHMS/1000000): ? OHMS;" Meg ohms":GOTO 860
830 IF BAND3=10 THEN OHMS=OHMS*0.1:GOTO 850
840 OHMS=OHMS*0.01
850 ? OHMS;" ohms"
860 ? "Tolerance is";
870 IF BAND4=10 THEN ? " 5%.";GOTO 900
880 ? " 10%.";
890 SOUND 0,(BAND1+BAND2+BAND3+BAND4)*2,10,14
900 SOUND 0,0,0,0
910 GOTO 510
920 REM TEST FOR BAND MAX
930 IF BAND1>9 THEN BAND1=0
940 IF BAND2>9 THEN BAND2=0
950 IF BAND3>11 THEN BAND3=0
960 IF BAND4>11 THEN BAND4=10
970 IF BAND4<10 THEN BAND4=10
980 REM * DISABLE BREAK KEY
990 POKE 16,112:POKE 53774,112
1000 RETURN
1010 REM SET BAND COLORS
1020 POKE COL1,BAND(BAND1)
1030 POKE COL2,BAND(BAND2)
1040 POKE COL3,BAND(BAND3)
1050 POKE COL4,BAND(BAND4)

```

continued on page 78



LEARN TO PROGRAM IN ATARI® BASIC

ESI's TRICKY TUTORIAL™ Series shows you how to write **GRAPHICS, SOUND EFFECTS**, even complete **GAMES!** Each comes with a friendly, comprehensive manual and a tape or disk full of examples and utilities for you to use in your own programs!

TRICKY TUTORIALS™

Tricky Tutorial #1 DISPLAY LISTS - Learn how to make changes to the Atari's program that controls the format of the screen. For example, when you say "Graphics 8", the machine responds with a large graphics 8 area at the top of the screen and a small text area at the bottom. But what if you want some other graphics modes **AT THE SAME TIME?** Now, by modifying the Display List in the computer, you will be able to create screens similar to arcade games. The program does all of the difficult things (like counting scan lines). You will quickly be able to use the subroutines included in your own programs. 16K Tape or 32K disk. **\$19.95**

TT#2 SCROLLING - Learn to move either text or graphics in any direction you wish. Many adventure games use this technique to allow a player to move over a complicated map that extends off the visible TV screen. We provide the basic methods and leave the rest up to your skill and imagination. Includes 18 examples to get you started, with several using a small machine-language subroutine for smooth scrolling. 16K tape or 32K disk. **\$19.95**

TT#3 PAGE FLIPPING - Now you don't have to redraw the screen every time you change the picture or text. You will learn how to have the computer draw the next screen you want to see while you are still looking at the previous screen, then flip to it instantly. You won't see it being drawn, so a complicated picture can seem to just appear. Depending on your machine's memory size and the complexity of the picture, you can flip between many pages, thus allowing animation and other special effects. 16K tape or 32K disk. **\$19.95**

TT#4 BASICS OF ANIMATION - This program shows you how to animate simple shapes (with some sound) using the PRINT and PLOT commands, and it also has a nice little PLAYER/MISSILE GRAPHICS game you can learn from. The P/M example is explained and will get you started on this complicated subject (more fully explained in TT#5). This would be an excellent way to start making your programs come alive on the screen with movement! Recommended for beginning users. 16K tape or 32K disk. **\$19.95**

TT#5 PLAYER/MISSILE GRAPHICS - Learn to write your own games and other animated applications! The Tutorial begins with many small examples that complement the extensive manual, then gradually builds up to a complete game. Also included are two machine-language utilities that you can use to animate Players from BASIC. We also include tools for editing your background and your Player shapes. Requires 16K tape or 32K disk (the tape editor needs 32K, but is not required). **\$29.95**

TT#6 SOUND AND MUSIC - Adding music to your programs can be easy! We show you in a unique way how to program notes, chords, and entire songs using a simple array method. You will even learn how to add graphics while the songs are playing! Also included is PLAYER PIANO. This program allows you to play the computer like a piano. It will even remember the notes you play and save them to tape or disk. 16K tape or 32K disk. **\$29.95**

TT#7 DOS UTILITIES - Included are seven utilities with explanations on how they are written. First is MENU, to help you select and run the program of your choice. Next comes an AUTORUN.SYS creator to make your disks run themselves. Also you will find a FORMATTING TOOL, an INSPECTOR to look at anything written on your disk, a lesson on writing and reading DISK FILES, and a program to check your drive's SPEED. Finally, if you have a printer, there is a small tool to create lists of all the titles on each disk. 32K disk only. **\$29.95**

TT#8 CHARACTER GRAPHICS - By changing the shapes of the letters and numbers built into your keyboard, you can create almost any shape you can think of. Included is a powerful editor that will make changing the shapes and even animating them easy! The explanations in the manual start simply, then gradually build up to all that's needed to understand the COMPLETE GAME that is included as an example. 16K tape or 32K disk. **\$29.95**

TT#9 GTIA GRAPHICS - Most ATARI computers now enable BASIC access to the three new Graphics Modes -- 9, 10, & 11 -- allowing nine colors or 16 shades of a single color. The many examples of graphics programming will show you three-dimensional shapes, digitized pictures, animation and more. The Tutorial even includes an editor to allow you to create and save your own nine-color pictures. 16K tape or 32K disk. **\$29.95**

TT#10 SOUND EFFECTS - Now you will be able to master the use of system timers and FORNEXT loops to make a wide variety of sound effects for all the programs you write. Included are examples of synchronizing your sound effects with graphics, two menus with over 30 special sounds, a sound editor, and full instructions for making it all work in YOUR programs. 16K tape or 32K disk. **\$29.95**

TT#11 MEMORY MAP TUTORIAL - Over 30 locations from our famous MASTER MEMORY MAP™ are fully explained and demonstrated by interactive examples. A few of the subjects include: how to control the cursor, text windows, user keys, tabs, joystick, paddles, inverse video, upside down lettering, break key disabling system timers...etc. 16K tape or 32K disk. **\$29.95**

TT#12 THE S.A.M. TUTORIAL - If you own the Software Automated Mouth™ by DON'T ASK™ Software, then we can teach you a few new tricks. Learn to make S.A.M. sing, change the sound of his voice, and even combine graphics with the voice! Of course we will show you the basics like phonemes and stress, with editors for each subject. 32K disk only. Requires S.A.M. **\$29.95**

TT#13 BASIC PROGRAMMING TOOLS - The Ultimate Renumbering Program allows even partial blocks of code to be renumbered. The same goes for DELETE. Next we offer TRACE to go through your program step by step while "de-bugging" it. If you have ever tried to read someone's code that was written with many statements per line, we offer EXPAND to make them all readable again. For disk users we have QUICKREF. It tells you where all of your BASIC program's variables and numeric constants are used. It also tells you how many bytes of memory your program uses. Printer owners get a special bonus: LISTER I for Epson® printers and LISTER II for all others. These allow you to print out program listings exactly as they appear on the screen, with all inverse video and "special" characters shown! 16K tape or 32K disk. **\$29.95**

TT#14 ADVANCED PROGRAMMING TOOLS - Full explanations of new tricks for old techniques using 7 of our popular machine language routines, designed to be used in BASIC, and 2 of our advanced programming utilities. Learn new memory efficient and more effective ways of manipulating player missiles, time delays, page flipping, high resolution graphics, and special character fonts. Do "timed" keyboard inputs. Save graphics screens to disk or tape with our I/O routine. A full package of tricks the pros use that takes the work out of sophisticated programming. 32K disk only. **\$39.95**

TT#15 FANCY FONTS - The font styles of past ages, as well as future ones, now become available on your computer. Learn to create custom lettering styles, special displays and more. Includes the powerful font editor from our Character Graphics Tutorial, "YE OLDE TYPEFONT" to generate fancy displays like you have never seen before. Many sample styles of lettering that are ready for you to use, and for those with a printer, a few utilities to make your custom fonts come alive in your work! 16K tape or 32K disk. **\$29.95**

OUR FAMOUS REFERENCE GUIDE

MASTER MEMORY MAP - A remarkable, 32-page guide to the built-in capabilities of your ATARI computer. It starts out by explaining how to PEEK and POKE values into memory, so that even new computer owners can use many of these "Tricks." Then, you are given hundreds of the most useful memory locations, along with hints and sample programs. The Appendix discusses problems with BASIC and the Operating System, the new GTIA Graphics Modes 9, 10, and 11, and much more! **\$6.95**

SPECIAL PACKAGES!

THE FIRST SIX TUTORIALS
in a 3-ring binder for only **\$119.95**
a\$20.00 savings!

GRAPHIC AND SOUND TUTORIALS
TT's #8, #9, #10, #11, and #15
in a 3-ring binder for only **\$119.95**
a\$30.00 savings!

See your local dealer; if not available, order direct-

For C.O.D./MASTERCARD/VISA orders only:

(800) 692-9520 or (408) 476-4901

Please add \$3.00 for postage and handling.
If ordering only a Memory Map add \$1.50.
Outside U.S. and Canada add 15%.
California residents add 6.5% sales tax.

EDUCATIONAL SOFTWARE INC. 4565 Cherryvale Ave. Soquel, CA 95073

COLOR CODES FOR RESISTORS *continued from page 76*

```

1060 RETURN
1070 REM DRAW RESISTOR
1080 SETCOLOR 1,3,2
1090 SETCOLOR 4,9,14
1100 SETCOLOR 2,9,14
1110 SETCOLOR 0,0,12
1120 COLOR 2
1130 FOR I=1 TO 8:READ A
1140 PLOT 20-A,18+I:DRAWTO 60-A,18+I
1150 NEXT I
1160 COLOR 1
1170 FOR I=1 TO 8:READ A
1180 PLOT 17-A,18+I:DRAWTO 17+A,18+I
1190 NEXT I
1200 COLOR 2:PLOT 17,22:PLOT 17,23
1210 COLOR 1:PLOT 0,22:DRAWTO 16,22
1220 PLOT 0,23:DRAWTO 16,23
1230 PLOT 61,22:DRAWTO 79,22
1240 PLOT 61,23:DRAWTO 79,23
1250 RETURN
1260 REM DEFINE COLOR STRING
1270 REM * CLEAR STRING FOR COLOR NAME
1280 CC$(1)=" ":CC$(108)=" ":CC$(2)=CC
$
1290 FOR I=0 TO 11
1300 READ A$
1310 CC$(I*9+1,I*9+LEN(A$)+1)=A$
1320 NEXT I
1330 RETURN
1340 DATA 0,64,71,41,254,231,147,117,7
,15,31,11
1350 REM * COLORS FOR WINDOW
1360 DATA BLACK,BROWN,RED,ORANGE,YELLO
W,GREEN
1370 DATA BLUE,VIOLET,GRAY,WHITE,GOLD,
SILVER
1380 DATA 2,1,0,0,0,0,1,2
1390 DATA 0,1,2,2,2,2,1,0
1400 REM * PLAYER DATA
1410 DATA 252,126,126,126,63,63,63,63,
63,63,63,63,126,126,126,252

```

TYPO TABLE

Variable checksum = 591309			
Line num range	Code	Length	
10 - 120	LY	423	
130 - 240	BR	230	
250 - 360	JG	359	
370 - 480	NW	235	
490 - 600	CP	340	
610 - 720	SW	448	
730 - 840	UZ	365	
850 - 960	JM	313	
970 - 1080	PG	220	
1090 - 1200	HK	324	
1210 - 1320	UK	372	
1330 - 1410	GI	277	

Listing 2

```

5000 REM SUBROUTINE TO FIND COLORS
5010 REM * USE THIS TO ADJUST COLORS
5020 REM * TO YOUR MONITOR OR TV
5030 REM * INSERT LINE "505 GOTO 5000"
5040 REM * PLACE NEW VALUES IN BAND(A)
5050 GOSUB 1020
5060 REM * UP/DOWN FOR SMALL CHANGE
5070 REM * LEFT/RIGHT FOR LARGE CHANGE
5080 REM * BUTTON FOR EXTRA BIG CHANGE
5090 REM * VALUE FOR COLOR WILL APPEAR
5100 REM * IN THE WINDOW
5110 ? " "
5120 S=STICK(0)
5130 IF STRIG(0)=0 THEN BC=BC+50:GOTO 5190
5140 IF S=15 THEN 5120
5150 IF S=14 THEN BC=BC+1
5160 IF S=13 THEN BC=BC-1
5170 IF S=11 THEN BC=BC+10
5180 IF S=7 THEN BC=BC-10
5190 IF BC<0 THEN BC=255
5200 IF BC>255 THEN BC=0
5210 POKE COL1,BC
5220 ? :? :? BC
5230 GOTO 5120

```



MAGIC STORYBOOK™

Three Little Pigs

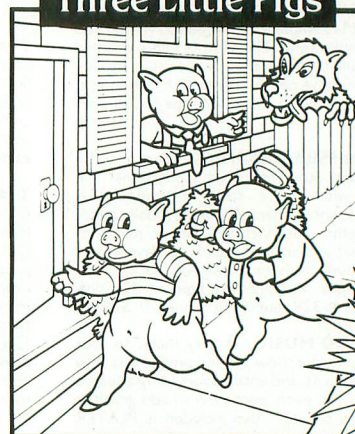

BONUS
Also includes the
script and a
coloring
book insert.

16 K Cassette \$29.95

For young and old. See the three little pigs unfold before you in a beautiful scrolling storybook. Enjoy animation and a delightful musical narrative sound tract.

For Atari 400/800/1200 computers.

To order send
check or money
order to

Amulet
ENTERPRISES, INC.



Garfield Heights, OH 44125 / P.O. Box 25612 / 216-475-7766
Orders must include \$1.50 shipping and handling



ATARI DOS 2.0S

DOS-MOD

```
DISK OPERATING SYSTEM II VERSION 2.0S
COPYRIGHT 1980 ATARI
```

```
A. DISK DIRECTORY I. FORMAT DISK
B. RUN CARTRIDGE J. DUPLICATE DISK
C. COPY FILE K. BINARY SAVE
D. DELETE FILE(S) L. BINARY LOAD
E. RENAME FILE M. RUN AT ADDRESS
F. LOCK FILE N. CREATE MEM.SAV
G. UNLOCK FILE O. DUPLICATE FILE
H. WRITE DOS FILES
```

```
COPY--FROM, TO?
PROGRAM?.BAS,*.BAK
COPYING--D1:PROGRAM1.BAS
OPTION NOT ALLOWED
SELECT ITEM OR RETURN FOR MENU
```

Six Lines of Work Space

```
C PROGRAM2.BAS,P:
COPY - D1:PROGRAM2.BAS
SELECT ITEM OR 0 FOR MENU
C PROGRAM3.BAS,P:
COPY - D1:PROGRAM3.BAS
SELECT ITEM OR 0 FOR MENU
C PROGRAM4.BAS,P:
COPY - D1:PROGRAM4.BAS
SELECT ITEM OR 0 FOR MENU
C PROGRAM5.BAS,P:
COPY - D1:PROGRAM5.BAS
SELECT ITEM OR 0 FOR MENU
C PROGRAM6.BAS,P:
COPY - D1:PROGRAM6.BAS
SELECT ITEM OR 0 FOR MENU
C PROGRAM7.BAS,*.BAK
COPY - D1:PROGRAM1.BAS
COPY - D1:PROGRAM2.BAS
COPY - D1:PROGRAM4.BAS
COPY - D1:PROGRAM5.BAS
COPY - D1:PROGRAM6.BAS
COPY - D1:PROGRAM3.BAS
SELECT ITEM OR 0 FOR MENU
```

Twenty-Four Lines of Work Space

```
DELETE D1:PROGRAM3.BAK
SELECT ITEM OR 0 FOR MENU
OR UPDATE.CMD
C PROGRAM1.BAS,P:
COPY - D1:PROGRAM1.BAS
C PROGRAM2.BAS,P:
COPY - D1:PROGRAM2.BAS
C PROGRAM3.BAS,P:
COPY - D1:PROGRAM3.BAS
C PROGRAM4.BAS,P:
COPY - D1:PROGRAM4.BAS
C PROGRAM5.BAS,P:
COPY - D1:PROGRAM5.BAS
C PROGRAM6.BAS,P:
COPY - D1:PROGRAM6.BAS
C PROGRAM7.BAS,*.BAK/N
COPY - D1:PROGRAM1.BAS
COPY - D1:PROGRAM2.BAS
COPY - D1:PROGRAM4.BAS
COPY - D1:PROGRAM5.BAS
COPY - D1:PROGRAM6.BAS
COPY - D1:PROGRAM3.BAS
SELECT ITEM OR 0 FOR MENU
```

None

Command Files

Upgrade your ATARI DOS 2.0S with the modifications, enhancements, and new features of DOS-MOD.

DOS-MOD makes ATARI DOS an even more useful operating system, yet it is completely compatible with all your existing programs. DOS-MOD has features you would expect to find in more sophisticated systems. Compare them and see.

FULL SCREEN USE. DOS-MOD allows you four times more workspace on your screen. One-line commands and queries, a compressed menu, and a minimum of screen-clearing lets you see more of what you've been doing.

COMMAND FILES. Execute a whole sequence of commands in one easy operation. DOS-MOD's new commands and expanded functions give you a more powerful system.

EXPANDED WILDCARD

CAPABILITY. In DOS-MOD, the wildcard conventions are more general and provide you greater control over COPY, DELETE, and RENAME operations.

BUGS ELIMINATED. Eleven bugs in ATARI DOS 2.0S have been fixed. And the BREAK instruction has been trapped, facilitating recovery when your program gets lost.

FRIENDLY TUTORIAL. DOS-MOD's on-screen interactive tutorial helps you learn the features and uses of ATARI DOS and DOS-MOD.

GREAT PRICE. NO RISK. Only \$35 includes diskette with tutorial. DOS-MOD is guaranteed to make

your ATARI DOS a more useful tool, or you may return it within 30 days for a full refund.

A double density version of DOS-MOD is available. Call or write for more information.

Order your DOS-MOD today. Send a check or money order to Eclipse Software, 1058-A Marigold Court, Sunnyvale, California 94086. Or call (408) 246-8325.

**ECLIPSE
SOFTWARE**

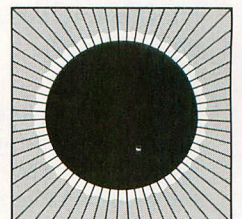

NEW PRODUCTS

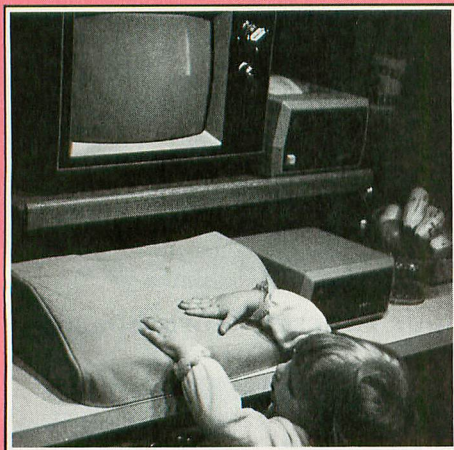

COMPUTER CAP

(protective device)
Computer Cap, Inc.
P.O. Box 7
Columbus, IN 47202
(812) 926-3227
\$12.95

This static-free, easy-to-clean, vinyl-welted canvas cover protects your 400 or 800 (two sizes) from dust, spills and harmful pollutants.

SCREEN MAKER

(graphics utility)
ICON Software
925 Waverly St., #102
Palo Alto, CA 94301
48K—diskette
\$34.95

This BASIC utility program allows you to combine up to 15 different graphics modes on your screen. It enables you to create the necessary display lists, handle messy memory management requirements and print out easy-to-use subroutines for your own programs.

AMPLOT II

(six-color plotter)
Amdek Corporation
2201 Lively Blvd.
Elk Grove, IL 60007
(312) 364-1180
\$1290.00

This six-color plotter features high pen speed, automatic pen retrieval and .002" resolution for fast, accurate plots. Effective plotting range is 10"×14". Six fiber tip pens are furnished.

GTIA DRAW

(graphics utility)
Sar-An Computer Products
12 Scamridge Curve
Williamsville, NY 14221
(716) 632-3441
8K—cartridge
\$49.95

Here is a drawing program that utilizes all the features of ATARI's new GTIA chip. It gives you three extra graphics modes: Mode 9 (16 luminances and one color), Mode 10 (8 luminances and one color), or Mode 11 (16 colors and one luminance). You can produce hi-resolution pictures, charts or graphs. It also adds text to pictures and "zooms" in on portions of a picture.

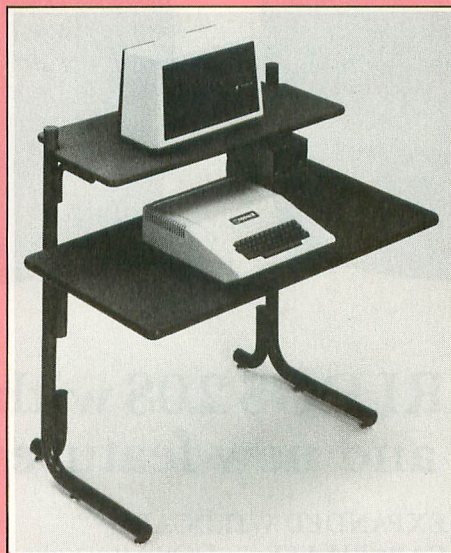

SLAGER SYSTEM PERSONAL COMPUTER DESK

(computer desk)
O/I, Inc.
1314 S. Main
Elkhart, IN 46515
(219) 522-3498
\$240.00

Discover greater productivity and fewer health problems with this adjustable computer table designed by Tom Slager. It has extra-large, hook-on worksurfaces that can be raised or lowered in this compact, expandable unit.

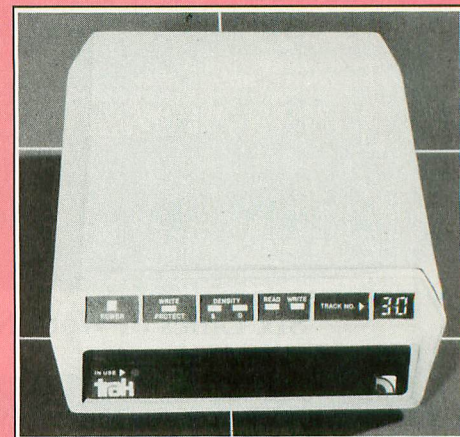

AT-DI and AT-D2

(disk drives)
Trak Microcomputer Corporation
1511 Ogden Ave.
Downers Grove, IL 60515
(312) 968-1716
\$469.00 (single density)
\$499.00 (double density)

These two new intelligent drive systems — single and double density — feature an on-board microprocessor and programmed memory, and they're only 3" high! Any Centronics-type printer will plug directly into the drive, eliminating the need for an interface. A digital track counter tells you where every bit of data is located.

HOME ENERGY APPLICATIONS ON YOUR PERSONAL COMPUTER

(book)
by David E. Pitts
COMPUTE! Books
P.O. Box 5406
Greensboro, NC 27403
250 pages
\$14.95

If you find yourself caught in the crunch of spiraling utility bills, this book may be able to help you. Track and analyze your utility costs and make wise investments in home improvements with its expert advice. Every geographic area in mainland U.S.A. is covered.

NEW PRODUCTS

FOOT-CRAZ

(game controller)

Exersoft Corporation

333 Escuela Ave., Suite 340

Mountain View, CA 94040

(415) 969-8487

\$69.95 (includes STOMP game)

A foam floor pad that acts like a joystick, this unique controller enables you to exercise and improve eye-foot coordination. You press different color dots with your foot and you're off! Two games — Stomp and Jogger — have been designed especially for use with it and are also sold separately.

POO YAN

(game)

Datasoft, Inc.

9421 Winnetka Ave.

Chatsworth, CA 91311

(213) 701-5161

32K—diskette and cassette

(sold together in both media)

\$34.95

An exciting new arcade game, Poo Yan (which means "piglet" in Japanese) combines color graphics with fast action. It requires quick reflexes and fast thinking as you battle a pack of vicious, hungry wolves to protect the helpless piglets roaming the forest.

THE ALOG PAGEWRITER

(word processor)

Alog Computing

1040 Veronica Springs Road

Santa Barbara, CA 93105

(805) 964-4660

32K—diskette

80 column printer, 850 interface

\$39.95

A simple word processor, this program turns your ATARI into an electronic typewriter. The entire page layout is displayed while you type and edit. In just five minutes you can begin using it to write letters, memos or term papers. Features a help screen with command summary.



SOUND TRAP

(sound muffler)

Trace Systems, Inc.

1928 Old Middlefield Way

Mountain View, CA 94043

(800) 24-TRACE

In Calif. call collect (415) 964-3115

\$129.00—with stand

\$109.00—without stand

Does a noisy printer interfere with your telephone conversations? This acoustical housing hushes printer noise, occupies little space, stores paper and makes fan folding easy. The optional stand transforms it into a data holder or copy stand. Decibel ratings are also available.

NO ZAP

(voltage regulator)

KIS Engineering

10D College Lane

Methuen, MA 01844

\$12.95 plus \$2.00 postage and handling

Keep static electricity from causing you uncomfortable shock or crashing your computer system. To save you or your ATARI from getting "zapped", install this small inexpensive peripheral next to your keyboard.

POCKET CALC

(hexadecimal to decimal conversion table)

Micro Works

9898 Summit Rd.

Newark, OH 43055

\$2.50

Here is a pocket-size slide rule type calculator which helps you convert easily from hexadecimal numbers to decimal numbers or vice versa. New ATARI users as well as experienced programmers will find this item handy for BASIC and assembly language programming.

FANCY WRITER

(graphics utility)

Kidstuff Software

3736 Ferndale

Ft. Wayne, IN 46815

(219) 485-2923

24K—diskette

\$34.95

Would you like to print out text in a new type style like Old English, Cursive or Small Baby Teeth? With Fancy Writer you can create five new alphabet styles, utilizing the graphics capabilities of the Epson (with Grafrax), NEC or Prowriter printers.

DEVIL'S DARE

(game)

The Jay Gee Programming Company

7185 Blue Hill Drive

San Jose, CA 95129

(408) 257-7795

16K—diskette

\$19.95 plus \$3.00 shipping

One to four players race against time on a colorful checkerboard to beat the "devil's dare." In a special one-time offer, Jay Gee will send your money back if you can beat the game within the first ten days of purchase. This offer expires October 31, 1983.

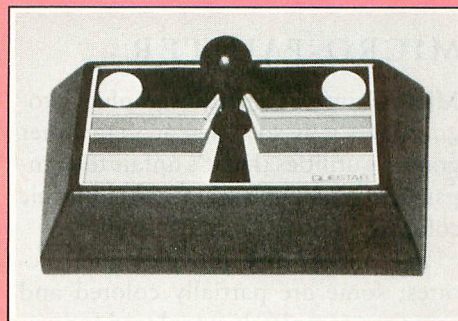

QUESTAR II

(game controller)

670 N.W. Pennsylvania Ave.

Chehalis, WA 98532

(206) 748-8614

Now you can experience the exact feel of a coin-op arcade game at home. This game console is bigger than usual (12½" x 8") because it's built with full size arcade components. Players find response time faster and the button controller more comfortable for long use.



GRAPHICS GRAB BAG

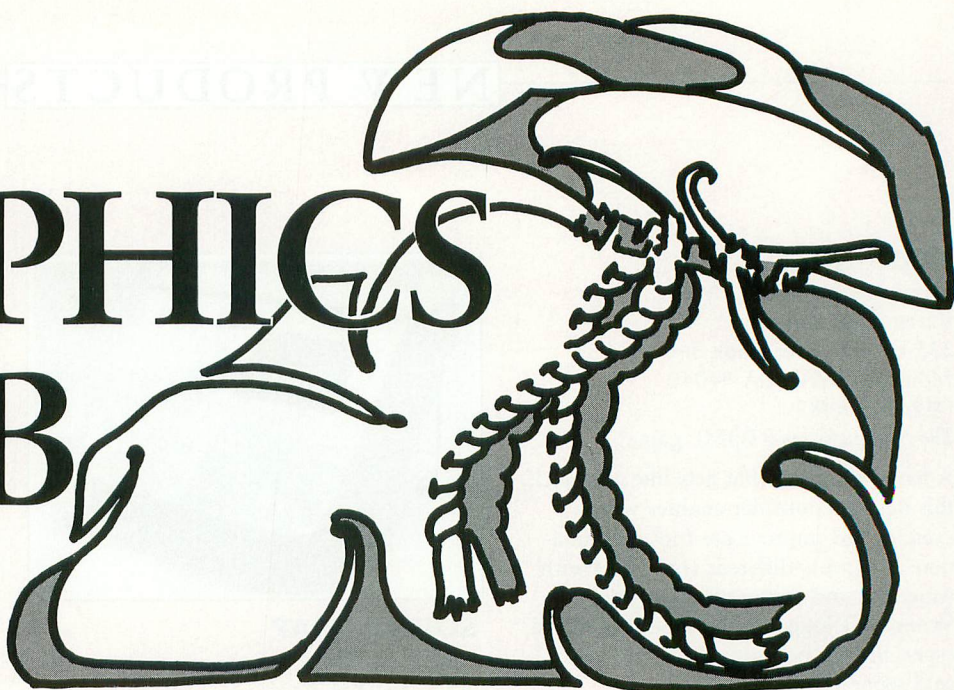

The ATARI computer is well known for its outstanding graphics capabilities, and excellent graphics software is available for even the beginner to use. You could spend weeks programming your own pictures, but with the help of the following programs you can start producing colorful graphics right now. Anyone can become an artist by using Micro Painter, Graphics Master, Graphics Composer, Paint, Drawpic or Stereo 3-D Graphics.

MICRO-PAINTER

Micro-Painter is a unique graphics program and it is so different than other graphics utilities that it's unfair to compare it to others. It is mainly an electronic coloring book.

The master disk provides nine pictures; some are partially colored and some are completely uncolored for you to fill in. It works faster than most programs, and with a wider variety of colors, because it is written in machine language.

You can color the provided pictures, then save them on a different disk. This way everyone in the family can color the same picture several times. DataSoft promises to provide more new pictures to be colored in the near future.

When you have mastered painting in

the forms provided you can begin to create your own. The strange but useful "rubber band mode" lets you see the lines you are drawing before you actually place them on the screen. By pressing the spacebar, you can get a "microscope mode" — zoom view of a part of the screen — and scroll the view around the screen for accurate drawing of tiny characters or objects. You can save your pictures to disk.

My only disappointment in Micro-Painter is that it does not generate circles. It also does not send your pictures to a printer. Other than these missing features, I rank this utility very high.

—Ralph Iskaros

GRAPHICS MASTER

Another graphics utility from DataSoft, this is the most recently released and may rate even higher than Micro-Painter. Graphics Master is the most complete graphics utility on the market today and I cannot imagine improving upon it in any way. Although the software is written in BASIC, you will never notice because it has none of the problems of other programs written in BASIC.

In this utility there are many different commands (30 commands on the Quick Reference Card alone), and you alternate

between the two screens which are in memory at the same time. With the [SELECT] key you move from one screen to another and can overlay patterns by moving objects from one part of the screen to another or onto the opposite screen.

I especially like this program because I can easily draw circles and various other shapes or apply text of different fonts or sizes. Graphics Master is ideal for designing layouts, compositions and graphics. You can save all your creations to disk or print them out on an Epson printer with Grafrax. If you have a NEC 8023-A printer, DataSoft includes a version of the program to be used with it.

—Ralph Iskaros

GRAPHICS COMPOSER

This program was originally produced for use on the Apple and you had to use it with a \$300 graphics tablet. Versa Computing has made it available for ATARI users without this expensive tablet and it was one of the first quality graphics packages. It is still one of the best graphics utilities on the market.

Graphics Composer is a collection of three different programs that allow you to create pictures in high resolution (320

continued on page 84

LEARN THE SECRET LANGUAGE OF COMPUTERS

With the Multibase Calculator

Not just a teaching program! The Multibase Calculator is a powerful and useful tool that will save you time. The knowledge you gain will help you to write more powerful programs in BASIC or Assembly.

Learn by doing. No tedious drills! Does Boolean Algebra sound like a foreign language? It's easier than you think!

Make conversions in a flash between Hex, BCD, Decimal, Octal, or Binary. Even Split Numbers! 11 modes in all.

- Five Function Calculator
- ALL Boolean Functions
- Shift and Rotate Operations
- Relational Operators
- And More!

SEND: \$24.95

TO: UltraWare
Dept. T
801 E. Harrison St. Suite 105
Seattle, Washington 98102

Requires Atari 800/400 w 32K + Disk

Add \$2.50 shipping and handling. For immediate shipment Pay by Money-Order, Certified check, Visa, or Mastercard. Personal checks allow 2 weeks for clearance. WA state residents add \$1.95 tax. All orders must be in U.S. funds. Sorry no COD's.

Multibase Calculator and UltraWare are trademarks of UltraWare.
Atari is a trademark of Atari, Inc.
(C) 1983 by UltraWare

COMPILE ATARI BASIC AND FLY!



With ABC™, Monarch's new BASIC compiler for ATARI 400 and 800, you develop and debug programs using your ATARI BASIC cartridge, then use ABC to transform them into compact code that runs up to 12 times faster, without the cartridge (and protects your source code, too). 40K and disk required. For your ABC diskette and manual, send check or money order for \$69.95 (or \$9.95 for manual alone).

Monarch Data Systems
P.O. Box 207, Cochrane
MA 01778, (617) 877-3457.

Mastercard/Visa by phone. Dealer inquiries invited. Mass. residents add 5% sales tax. ATARI, ATARI 400, and ATARI 800 are trademarks of ATARI, Inc.

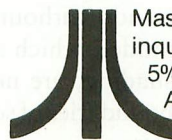

AS EASY AS FALLING OFF... THE ALOG PAGERWRITER

For the Atari 400/800 (32K)

The **ALOG PAGERWRITER** turns your **ATARI** computer and 80 column printer into a very easy to use electronic typewriter. Because the entire page layout is displayed while the user is typing and editing, the **ALOG PAGERWRITER** is ideal for simple word processing tasks such as letters, notes, memos, or the kid's book reports and term papers. The average learning time is about five minutes.

KEY FEATURES:

- Uses standard Atari editing keys (e.g. INSERT, DELETE, TAB, etc.)
- A HELP screen with command summary
- Visible and fully adjustable margins
- FILL command for right justification
- Automatic return option (with word moving)
- Line 'Split' and 'Splice' commands
- Store 10 pages with no disk swapping
- Not copy protected

REQUIRED EQUIPMENT:

- ATARI 400 or 800 Computer
- ATARI 850 Interface Box
- At least 32K of RAM
- One disk drive
- 80 column printer

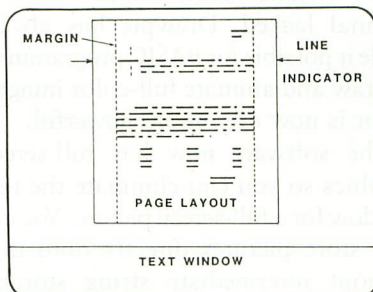

**A FAST, SIMPLE,
EASY TO USE**
Word Processing Program
ONLY \$39.95

To order direct, send check or money order to

ALOG COMPUTING
1040 Veronica Springs Rd.
Santa Barbara, CA 93105
(We pay shipping)

For information or credit card orders call our distributor,

COMSTAR (805) 964-4660
outside Calif. (800) 558-8803.

(ATARI is a trademark of Atari, Inc.)

THE ALOG PAGERWRITER STORY

ALOG Computing was formed in July of 1982 by a group of professional scientific computer programmers who felt it might be fun, interesting and possibly profitable to apply advanced programming techniques to the creation of simple, useful and inexpensive software for personal computers.

The ALOG PAGERWRITER is the first of a number of products under development to meet our criteria for release. It is creative, simple, useful and inexpensive. But above all, it's fun. It was fun to develop and it's fun to use. We did it for the ATARI because we wanted to show that the excellent ATARI graphics can be used for more than games.

Join the gang of happy PAGERWRITER users and you'll see what we mean. We've had nothing but good reports so far.

NAME	GRAPHICS COMPOSER	MICRO PAINTER	GRAPHICS MASTER	PAINT	DRAWPIC	STEREO 3-D GRAPHICS
Manufacturer	Versa Computing	DataSoft	DataSoft	Reston	Artworx	APX
Media	Disk/Tape	Disk	Disk	Disk	Disk/Tape	Disk
Ram Required	32K	48K	40K	48K	24K—Disk, 16K—Tape	32K
List Price	\$39.95	\$34.95	\$39.95	\$49.95	\$33.95, \$29.95	\$24.95
Documentation	Excellent	Good	Excellent	Excellent	Good	Good
Language	BASIC	Machine	BASIC	Machine	BASIC/Machine	BASIC
Program Speed	Medium	Very Fast	Fast	Very Fast	Very Fast	Slow
P/M Generator	Yes	No	No	No	Yes	No
Add Text to Pic	Yes	No	Yes ¹	No	Yes	N/A
Load Modified Font	Yes ²	No	Yes	No	Yes	N/A
User Modified	Yes	No	No	No	Yes	N/A
Rubber Band Mode	No	Yes	No	No	Yes	N/A
Geo. Shape Maker	Yes	No	Yes	Yes	Yes	N/A
Zoom View	No	Yes	Yes	Two	Yes	Yes
Editing Errors	Easy	Medium	Easy	Easy	Medium	Medium
Fill Command	Slow	Very Fast	Fast	Very Fast	Fast	N/A

(1) Choose or mix from 3 text sizes (2) Various fonts supplied with disk

by 192 resolution points), medium resolution (160 by 96), and has a special program to create and modify Player/Missile graphics. You can also add text of different fonts to the pictures and generate geometric shapes. The third program is especially useful for creating circles and arcs that are impossible to do with a joystick. Like Micro-Painter, you can store your drawing to disk but cannot send it to a printer. —*Ralph Iskaros*

PAINT

This graphics utility is an artistic triumph. It is easy to use yet has extensive capability for graphics expression. It is an elegant and intuitive program from a "human-computer engineering" viewpoint.

Paint works by having you point to a menu option with your cursor and/or by simple one- or two-keystroke key entries. The keystrokes are excellent mnemonics — [B] for brush, [W] for width of brush, [C] for color, etc. This dual mode allows an artist to choose the stroke that suits the need.

After booting Paint, you have a blank "canvas" and nine "pots" of paint with different colors and textures. You move the "brush" (a cursor) over the canvas with a joystick. Brushes are available in nine different shapes in nine different sizes. The four solid colors can be mixed from any of 128 different colors/shades.

A special zoom command magnifies your pictures in two steps to let you work dot-by-dot. The entire screen scrolls,

creating dazzling effects as the pattern colors scroll by.

Although the program is excellent, it is not without its flaws. New GTIA modes, which allow three-dimensional shading, are not supported. Also, the boundaries of some of the colors "bleed" into one another. While this produces interesting effects, it may not be what you wanted in your drawing.

—*Ken Harms*

DRAWPIC

The updated version of this graphics utility includes many features that the original lacked. Drawpic has always made it possible for BASIC programmers to draw and animate full-color images, but it is now even more powerful.

The software now has full-screen graphics so you can eliminate the text window for a full-screen picture. You can also store pictures directly onto disk without intermediate string storage, which saves memory. It redefines character sets now, too.

Drawpic is menu-driven and requires one joystick. You can use any graphics mode from 3 to 7, and set the colors using the joystick. Since using BASIC to draw animated characters is too slow, the program has relocatable assembly language subroutines to put your images on the screen fast.

The commands for drawing a picture are Plot Point, Draw Line, and Rubber Band. Rubber Band is unusual in that it causes a constantly updated line to be

drawn between the starting point and the cursor.

If you already own an early version of Drawpic, you can exchange it for the "new, improved" version for a nominal charge. The extra added features may well be worth it. —*Dave Plotkin*

STEREO 3-D GRAPHICS

This program is not a drawing program, unlike the others mentioned above, but it offers unique graphics features that you may find valuable.

The "stereo" in the title refers to the fact that this program will generate two views of the object at once to get a true stereo effect. You can also photograph your TV screen to make double photographs that can be viewed with stereo glasses.

This APX program will draw in Graphics Mode 7 or 8, but it doesn't use artifact colors in GR.8. Since it is written in BASIC, it runs more slowly than the other programs. But it also lets you draw just a single image of an object. In this mode, you can choose an angle of view to generate perspective effects from ultra-wide-angle to telephoto. Working with lettering and grid patterns, you can create title effects like Star Wars lettering zooming off into space. Utility programs within the programs help enter data for objects and contour maps. With one of these utilities you can create a digitized picture by using game paddles with an overlay on the screen.

—*Jerome O'Neill*

SALE!

A.E.

by Jun Wada and Makoto Horai from Broderbund
Squadrons of menacing sting rays attack in waves throughout the solar system eluding the firepower of your remotely-fired, trigger-action missiles. Drive these streaking pests deep into the outer wastelands of space. Joystick controlled.

12621 48K Disk ~~\$34.95~~ \$29.71

Discounted 15%

til August 31

SHAMUS CASE II

by William Matago from Synapse

Intensive arcade action as the adventures of the most popular private eye continues. The enemy you know too well... THE SHADOW is back... and madder than ever. Try new obstacles, new pitfalls and 38 rooms to search!

34883 ROM \$44.95

32993 Disk \$34.95

FLYING ACE

From Avalon-Hill Game Co.

Enemy planes are dogtailing your WWI bi-plane! Loop to loop, climb, spin, dive and attack. Destroy enemy trucks carrying ammunition to the front lines in this exciting flight simulation game.

20642 16K Tape \$25.95

35277 32K Disk \$30.95

CASTLE WOLFENSTEIN

From Muse

Winner of 1983 Arcade Award! Escape the deadly confines of Castle Wolfenstein if you can. The allied soldier must maneuver past cruel Nazi guards and sadistic SS storm-troopers to recover the secret plans and escape. The most interactive game ever!

43647 32K

Disk \$29.95

EARLY GAMES

by John Paulson from Early Games Co.

Nine, colorful, non-aggressive, interactive games develop basic skills and creativity as they entertain young children 2½ to 6 years old. Includes numbers, letters, shapes, and names plus a drawing option. No adult assistance needed!

28448 16K Tape \$29.95

30586 24K Disk \$29.95

SALE!

CHOPLIFTER

From Broderbund

#1 Best Seller!

Can you rescue the hostages captured by the Bungleings? First you'll have to make careful plans for your helicopter rescue mission. But hurry — every minute counts! Who knows what the Bungleings have in mind? Requires joystick.

37718 40K Disk, ~~\$34.95~~ \$29.71

44042 ROM, ~~\$49.95~~ \$42.46

SALE 15% OFF

TIL AUGUST 31

MINER 2049ER

By Bill Hogue from Big Five

This is the author's first game for the Atari — he's already well known for his bestsellers for the TRS-80 — and we think you'll really enjoy it. There are more than ten screens of colorful mining-related machinery that you'll move around the screens, ducking, dodging and bobbing your way to a high score. Requires joystick.

39204 ROM Cartridge

(16K) \$49.95

PAINT

by Capital Children's Museum from Datamost

A new, visually fascinating and entertaining book with complete software to create computer "paintings." Provides access to hundreds of colors, patterns, textures and variations with zoom feature, different size "paintbrushes" and the ability to save your art. Try SimplePaint or Super-Paint for more advanced artists!

32667 Disk \$39.95

5% of sales proceeds are donated to support Capital Children's Museum.

SPELL WIZARD

From DataSoft

SPELL WIZARD is a proofreading package, compatible with Atari's word processor and Text Wizard. It has a dictionary of 20,000 words, you can add up to 5,000 more. Insert your letter, term paper or the latest chapter of your novel, and SPELL WIZARD will proofread it for you. Your copy will be perfect.

39282 32K Disk, \$49.95

Price reduced!

ULYSSES AND THE GOLDEN FLEECE

From On-Line by Bob Davis & Ken Williams

The setting is ancient Greece, and you are Ulysses. The king has assigned you the task of retrieving the Golden Fleece, kept from men for many years under the protection of the gods. On your journey, you will encounter the song of the Sirens, one-eyed Cyclops; and the famous winged horse, Pegasus. Ulysses is known as the most daring and skilled seaman of all time... it's up to you to prove it!

15646 40K Disk \$39.95

TEXT WIZARD

From DataSoft

You can learn and use TextWizard in about an hour, write copy, then edit; underline, insert or replace words or paragraphs (in one place or throughout text); print in 1 or 2-column format, get multiple copies, print in boldface, elongated or condensed lettering with proportional spacing. It even warns you about errors before you make them! TEXTWIZARD now has file compatibility with File Manager 800. It's also compatible with: EPSON MX-80 with Grafrax Plus ROMS; NEC 8023-A; Okidata, and Pro-Writer Instruction manual with 3-ring binder.

15253 32K Disk \$79.95

Price reduced!

**The Program Store
NOW OPEN IN
Greensburg, PA**

Business District Sheraton Route 30

**Westmoreland
Mall ★**

Rte. 30 East Greensburg, PA 15601
(412) 838-1604

Over 2500 Programs for TRS-80,

ATARI 400/800, APPLE, IBM & VIC 20.

THE PROGRAM STORE™

Franchise openings available in selected cities

**For Information Call
202-363-9797**

**To Order Call Toll-Free
800-424-2738**

MAIL ORDERS: Send check or M.O. for total purchase price, plus \$2.00 postage & handling. VA.: add sales tax. Charge cards: Include all embossed information.

© 1983 The Program Store, Inc.



THE PROGRAM STORE • Dept. 02-08-3 • Box 9582 • 4200 Wisconsin Avenue, N.W. • Washington, D.C. 20016

Item	Tape/Disk/Book	Price	Postage \$2.00	Name	
			Total	Address	
			<input type="checkbox"/> CHECK <input type="checkbox"/> VISA	City	State Zip
			<input type="checkbox"/> MASTERCARD	Card #	Exp
			Computer		

Visit our other stores:

829 Bethel Rd., Columbus, OH
Seven Corners Center, Fall Church, VA
W. Bell Plaza, 6600 Security Blvd., Baltimore, MD
White Flint Mall, Rockville Pike, Rockville, MD
Harvard Square, 13 Dunster St., Cambridge, MA
Westmoreland Mall, Rte. 30 East, Greensburg, PA
Coming soon to Philadelphia

PRODUCT REVIEWS

MAPMAKER

APX (Atari Program Exchange)
P.O. Box 3705
Santa Clara, CA 95055
(408) 727-5603
\$24.95, 32K—diskette

Reviewed by Clyde Spencer

Mapmaker is an impressive program written by Stephen Hall to create multi-screen scrolling maps similar to the classic *Eastern Front* (1941). It is written in BASIC with machine language sub-routines and is menu-driven and relatively easy to use, once you master the concepts involved. However, that means spending some time reading and probably re-reading the manual. To obtain maximum usefulness from it, you should get a character generator program as

well. Recommended character generators are *Instedit* from APX or *Fontedit* from Code Works.

The minimum size map you may make is 22 × 13 characters (just slightly larger than the usual graphics mode 2 + 16 screen). The maximum size map varies with the amount of memory available in your computer. If you have a full 48K RAM, as do all the new ATARI 800's, you can make a map with a maximum of 128 characters horizontally and a maximum of 255 vertically, for a total display area of over 34 screens (the product of horizontal characters by vertical characters cannot exceed 8192). The completed map may consist of up to 64 different symbols or lines in any of four different colors on a fifth background color.

While the author states that the program was originally written to help him create war games, this all-purpose character set with tanks, swastika and maltese cross seems to be better suited to re-writing *Eastern Front* (1941) than creating arbitrary maps or general (pardon the pun) war games. It might have been appreciated by most users if several different symbol files had been provided with *Mapmaker*. There could have been one with fractal shapes for boundaries, standard cartographic symbols for geographers, one for war games, and one for urban planimetric maps for urban planners and city administrators.

It would seem as though the author had originally intended to be able to call up a character editor from within the program and, either never finished the editor, or was asked to delete it. He hints at how one might go about installing an editor. You are therefore required to purchase or write a character editor to create map symbols different than those provided.

Those who are used to *Eastern Front* (1941) may be a little disappointed. The cursor does not move as smoothly, and the scrolling is not automatic, but is invoked by holding down the joystick trig-

ger button. It is also possible to move the cursor right off the visible map. To my surprise, however, the cursor will come back to the edge automatically when you let up on the joystick button!

The program can use either joystick or keyboard input, so in the unlikely event that you don't already own a joystick, you won't have to rush right out and buy one. Since it is necessary to press [START] and move the cursor for every character entered, I personally found it more convenient to use the keyboard arrow keys rather than the joystick.

The demonstration map (50 × 46) included with the package is a map that looks somewhat like *Eastern Front* (1941). It has a large landmass on the right side of the map and ocean on the left, and has mountains, trees, rivers, and special symbols indicating various war machines. The cursor X&Y coordinates on the screen were virtually unreadable in the black default colors. Fortunately, pressing [SELECT] will alternately either remove the cursor position information or change it to white, which is more legible for the background colors supplied.

This program works smoothly and without major problems. There is a minor problem with restarting or going to DOS without first pressing [SYSTEM RESET]. Also, one cannot save maps when using an *Axlon RAMDISK™* as I had tried. The problem may have been the result of a page six conflict with my BASIC/XA appended to the *RAMDISK* boot file.

The maps are, at best, only useable as demonstrations to your friends and family. Without a public-domain map-loader and scroller with specific instructions on how to implement them, you have to be as good a programmer as the author to use your finished maps in any other software you might write. It seems to me then, it defeats the purpose of providing an easy to use tool for the uninitiated.

CONTROL - GUIDE™

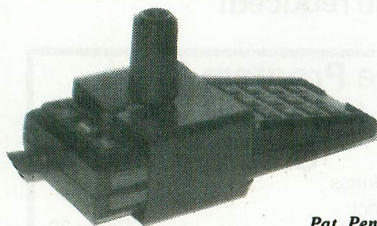

Pat. Pend.

FOR YOUR ATARI 5200™

- Converts your ATARI 5200™ Control Stick to 4-Way Control for PAC-MAN™ and other Games.
- Attaches Easily.
- Makes Games Easier to Play.
- Only for Games that require 4-Way Control, i.e. (Up, Down, Left, Right).

SEND **\$6.99** Per Pair, Plus \$1.00 for Postage & Handling

ENTERTAINMENT SYSTEMS

P.O. BOX 376, OAKHURST, NJ 07755

*NJ Residents add 6% sales tax

Check or Money Order

Visa & Mastercard accepted



Name _____

Address _____

City _____

State _____

Zip _____

Card # _____

Expiration Date _____

Write for Distributor Information

LOOK WHAT WE HAVE FOR YOUR ATARI® HOME COMPUTER

More Disk Drive for your money. In fact, with the Astra 1620, you get **two** superb Disk Drives for the price of one. The Astra 1620 is single or Double Density (software selectable) and completely compatible with Atari Dos or OSA+ Dos. When used as Double Density the Astra 1620 has the same capacity as Four Atari 810® Disk Drives.

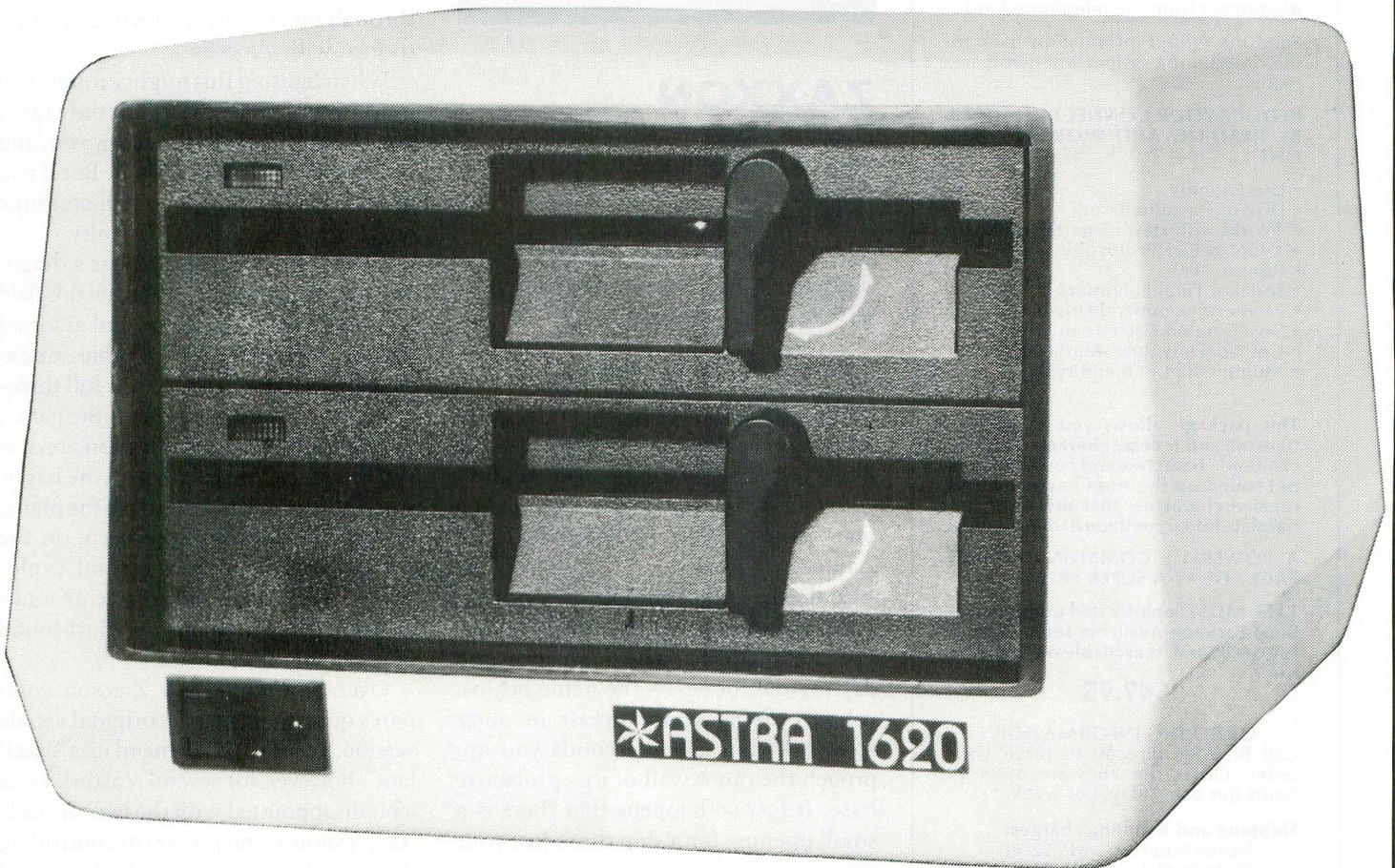

(7-7/8" WIDE × 11-7/8" DEEP × 5-7/8" HIGH)

**The ASTRA 1620 DOUBLE
DENSITY – DOUBLE DISK
DRIVE HAS A SUGGESTED
LIST PRICE OF \$595.00.**

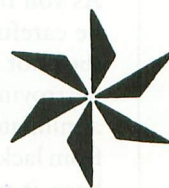

**ASTRA
SYSTEMS**

5230 CLARK AVENUE • LAKEWOOD, CA 90712 • PHONE: (213) 804-1475

® ATARI IS A REGISTERED TRADEMARK

T.H.E. SMART TERMINAL[®]



TURN YOUR ATARI 400 OR 800 INTO
A REAL SMART TERMINAL

Get up to date information from services like Dow Jones, Compuserve, The Source, and local timesharing computers.

Save the information on disk or cassette for editing or reviewing when you disconnect from the telephone line!

Send the edited information back to the timesharing system when you are ready.

**REDUCE YOUR CONNECT CHARGES
BY READING AND WORKING OFF
LINE!!**

- Use Friendly
- Disk or Cassette Based
- Works with Hayes Smart Modern
- X-ON/X-OFF Protocol
- Runs in 16K
- Serial or Parallel Printers
- Menu or Command Driven
- Save Data on Cassette or Disk
- Upload/Download Atari 400 or 800
- Multiple files in memory

This package allows you to define, transmit and receive characters so you can send characters and control codes not found on the Atari keyboard and receive characters that the Atari can translate into something it understands.

**A POWERFUL COMMUNICATIONS
PACKAGE AT A SUPER PRICE!**

**T.H.E. MOST Sophisticated Communica-
tions Package Available for the Atari,
400 or 800 and its available on Cassette,
too!**

\$49.95

ORDERING INFORMATION

Call BINARY directly to place your order. Our order lines are open 24 hours per day, 7 days per week.

Shipping and handling charges:

North America: Add \$2.50
Outside N.A.: Add 10%
Michigan Residents: Add 4% tax.

Payment Methods:

VISA, Master Charge, AMEX, cash,
certified check, personal check
(allow for clearance), money order.

**Look for Binary Software Products at
your local computer store.**

Dealer Inquiries invited

BINARY[™]
COMPUTER SOFTWARE
3237 Woodward Ave.
Berkley, MI 48072
(313) 548-0533

BINARY CORPORATION

PRODUCT REVIEWS



ZAXXON

DataSoft, Inc.

9421 Winnetka Ave.

Chatsworth, CA 91311

(213) 701-5161

\$39.95, 16K & 32K—diskette

(both versions on same diskette)

\$39.95, 16K—cassette

Reviewed by Marc Benioff

Long ago, in a world in a galaxy far, far away, stood a floating fortress. It was the most protected stronghold in the universe. This base was used for protecting one powerful entity — the deadly robot Zaxxon.

In the new home computer version, as in the arcade game, also called Zaxxon, you attempt to penetrate this fortress and destroy the robot. As the game begins, you are flying your aircraft in outer space. Within a few seconds you approach the outer wall of this protective base. It just so happens that there is a small opening for a ship that's just your size.

As you enter the base you see missiles, lasers, and fuel dumps everywhere. Your first goal is to destroy all these objects. As you begin the destruction you must be careful to avoid enemy fire. In turn, the pilot must try to secure more fuel by destroying the fuel dumps. If you fail to annihilate the fuel dumps, you will crash from lack of fuel. As you leave this enemy base, it appears that you have missed the robot. But the fact is, you will not encounter Zaxxon until you reach another level of play.

While leaving this first level you must shoot down the many enemy planes that attempt to attack you. You will be admitted to the second level only after successfully battling these planes.

At the second base you will find the laser walls which must be conquered. To survive these walls, you have to fly in-between the openings that appear on them. When you finally maneuver through these walls, you will come face to face with Zaxxon.

When fighting this mighty robot, you must be extremely careful. It only takes one hit from Zaxxon to destroy you, and six shots for you to destroy it. But if you destroy it first, the game will continue on at a higher level of difficulty.

The playfield of this game is a diagonally scrolling blue field. Within this field you see the missiles, lasers and assorted battle machinery. These graphics are extremely well done, and give a full three-dimensional look and feel to the game.

The sound effects in Zaxxon are also very good. As you fly through the bases, you hear the engine sounds of the plane. When you destroy the objects on the ground, you hear the resultant explosions. When you shoot at enemy tanks and missiles, you hear the distinct sound of laser fire.

Overall, I would say Zaxxon compares quite well with the original arcade version. I cannot recommend it as "excellent", however, for several reasons. I was a bit disappointed with the lack of "feel" (i.e., response and power) in controlling the aircraft, and the sound effects were less than spectacular. But for the amount of memory they had to work with, perhaps this is the best that DataSoft could do.

ANTIC readers should know that the disk version of the game can be used on a computer that has either 16K or 32K in memory. If your ATARI only has 16K, you will get the basic game that will be missing just a few features. The 32K version also has a pause feature and the base missiles, and you can move the aircraft up and down as well as from left to right.

FT. APOCALYPSE

Synapse Software

5221 Central Ave., #200

Richmond, CA 94804

(415) 527-7751

\$34.95, 32K — cassette or diskette

\$34.95, 16K — cartridge

Reviewed by Roy D. Wolford

A warning sounds and a signal flashes on the screen — "Low on Fuel". You must land your Rocket Copter on the fueling platform, load 2000 units of fuel and get ready to descend into the depths of the belligerent Kralthans' underworld. Your aim is to rescue 16 compatriots held captive in subterranean caverns filled with insidiously fiendish weaponry.

Before your mission is completed in **Ft. Apocalypse**, you will have blasted your way into the Vaults of the Draconis, rescued eight men on two levels of caverns, maneuvered your way through electronic walls (impact shields), Hyper-Chambers with glowing nodes and Rotating Field Envelopes with rotating energy blocks. Descending through a portal into the Crystalline Caves you will have to rescue eight more men, destroy the dreaded Ft. Apocalypse, then ascend to freedom. Through all the levels, you must be skillful enough to avoid or destroy Kralthans' tanks, missile drones, Robo-Choppers, Self-Propelled Mines (SPMs) and Laser-Chambers.

Points are awarded for each piece of the Kralthans' arsenal you destroy except for the Robo-Choppers. For each SPM destroyed, 50 points are awarded; 10 points for each missile drone destroyed or avoided; 250 points for each tank; 20 points for each door or crystalline block and 9999 points for destroying Fort Apocalypse. For each prisoner rescued, 800 points are awarded, but only 20 points are awarded if they are hit by one of your Plasma-Bombs or Interceptor Rockets.



Bonus points are awarded upon entering each major level of the Kralthans' Chambers.

The number of points awarded is based on the time required to complete each phase of the mission. A maximum of 9999 points are awarded. For each second that elapses, 7.5 bonus points are deducted. To increase the difficulty of your rescue mission fuel is consumed at a rate of 240 units per minute and you must deal with gravitational forces. If your fuel runs out or gravity pulls you into the ground, you lose one Copter. A refueling station is located at the entrance of the Crystalline Caves.

The game has three selectable options that give 27 different combinations of skill levels. The three options are Gravity Skill, Pilot Skill and Robo-Pilots (Number of Jet-Copters). Using the select key you can choose the Gravity Skill difficulty — weak, normal or strong. The Pilot Skill options are novice, pro or expert and you may choose 7, 9, or 11 Copters with the Robo-Pilots option. The first skill level under each option is the default value.

Ft. Apocalypse is played by one person who uses the joystick to maneuver the Rocket Copter through the playfields. The Copter's response to the joystick is excellent. Pulling the joystick toward you causes the Copter to descend, pushing it forward causes the Copter to ascend, hard left and hard right move the Copter from side to side. A slight touch of the joystick in

the opposite direction the Copter is facing will cause the Copter to face forward. In this position Plasma-Bombs can be released, which fall vertically when the firebutton is pressed. Pressing the firebutton while the Copter is facing left or right or inclined from the horizontal position during flight, will launch interceptor rockets.

Some of the features that enhance the game's action are the wrap-around scrolling, the teleporting of your Copter after being zapped in the Hyper-Chamber, the Navatron, the landing pads and the space bar. The wrap-around scrolling enhances the game's playability while the teleporting adds an element of risk and uncertainty because you may materialize in a chamber with choppers or SBMs. The Navatron provides a long range navigational view of the surrounding space. The landing pads provide a feature which permits you to land your Copter at particular locations within the caves, and be returned to that location in the event your Copter is destroyed. You can take a brief rest by pressing the space bar which suspends the action. Pressing it again resumes the action.

The graphics are excellent with good resolution and vivid color combinations of red, blue, green, yellow, black and white. The game is fun to play and has lots of action and good sound effects.

The only features that detracted from the game were the sound of the Copter and the requirement to repeatedly press the firebutton to blast away the crystalline blocks in the Crystalline Caves. During hovering, the Copter sounds like someone walking in wet shoes. While in the Crystalline Cave phase of the game, the need to rapidly repeat the pressing of the firebutton becomes tiresome. The game could be improved by having an autofiring option for the rockets and bombs.

continued on next page

PRODUCT REVIEWS

Although the main theme of *Ft. Apocalypse* is a copter rescue mission, this is not a clone of *Choplifter* by Broderbund Software. The action is much more varied and dynamic. The skill level can also be varied which makes the game much more fun for a beginner to play and will hold the interest and challenge of the player whose skill has grown with much practice.

PM ANIMATOR

Don't Ask Software
2265 Westwood Blvd., Suite B-150
Los Angeles, CA 90064
(213) 397-8811
\$34.95, 32K—diskette

Reviewed by David Duberman

Player/Missile graphics is one of the ATARI's most powerful yet mysterious features. Programmer Roger Bush and the innovative folks at Don't Ask have performed a real service for the Atari community in bringing us PM Animator. Using the tools and techniques made available by this package, you can create animated figures and easily incorporate them in your own programs.

Beginners please take note: although PM Animator contains an extensive tutorial on the subject, you should probably have some understanding of programming in BASIC in order to be able to fully grasp the material.

This most complete package offers two editors, eight BASIC demo programs, an exhaustive tutorial, and a LISTed BASIC routine — TOTAL.LST — that you can ENTER into your own

programs.

If you don't know a Player/Missile from a character set, the documentation includes the most complete tutorial ever printed on the subject in one place. The first five chapters are expressly designed to teach the basics of this admittedly complex subject to someone with absolutely no knowledge of the principles of computer graphics. The central portion of this 80-page manual describes in great detail the various features of PM Animator. The final section covers various advanced animation techniques. Appendices list special registers for P/M graphics and PM Animator as well as references to existing material on the subject.

At the heart of PM Animator are two Editors: Grafix Editor and File Editor. With Grafix Editor, you create a file of up to sixteen images, each eight bits wide by sixteen bits high. Each of these images can serve as a "frame" of an animation sequence. While editing, you can specify and view animation sequences, and overlay two differently-colored designs to create multicolor players. Most DOS commands are available, and many others that make this feature of the package alone a joy to use.

Once you've created a file or two of "frames", you can customize their sequencing and size with the File Editor. This "spreadsheet" program gives you a five-by-ten array of empty boxes into which to load your files, thus allowing you to view fifty of your creations simultaneously. You can then move or copy frames from one part of the grid to another, and then save any sequence as a custom file. This editor also allows you to view and edit multicolor player sequences.

Once you have designed your animation sequence, PM Animator provides you with a relatively painless way of incorporating it into your BASIC program. TOTAL.LST is a BASIC program fragment containing machine language sub-

continued on page 92



KB 400™ \$89.95

- Exact Atari™ keyboard layout.
- Long life, gold contact, full stroke key switches.
- Aluminum enclosure insures stability of keys.
- Easy installation—remove 4 screws and plug in.
- Full Year Warranty—Made in U.S.A.—Low Price.

ATTO-SOFT

Send Check or
Money Order to:
**American
Express Accepted**

832 E. Third Street
Galesburg, Illinois 61401
(309) 343-4114

Please add \$3.50
Postage and Handling
COD \$2.00 additional

Atari is a trademark of Atari, Inc.

ATARI® OWNERS 80 COLUMNS

**FOR YOUR COMPUTER.
SOFTWARE DRIVEN PROFESSIONALLY
DESIGNED PROGRAMS THAT CAN BE
USED ON A REGULAR T.V. OR MONITOR**

Individual Programs or Packages Available:

80 Column Terminal Emulator	\$49.00
80 Column Word Processing	\$49.00
80 Columns For Atari® BASIC, DOS, Assembler Editor*	\$49.00
80 Columns with figFORTH	\$49.00
80 Column Software Package - Includes Emulator, Word Processing Disk, Atari® Programming Disk, and figFORTH Disk	\$149.00
ALSO: Terminal Emulator for BIT 3* 80 Column Hardware	\$49.00

CALL OR WRITE FOR INFORMATION OR DEALER INQUIRY
OR ORDER TODAY FROM:

Computer Control Center

5005 Cass St., San Diego, CA 92109

(619) 273-5005

*BASIC, DOS &
ASSEMBLER EDITOR
NOT INCLUDED.
ATARI & BIT 3 ARE
TRADEMARKS.



FASTER THAN A SPEEDING BASIC . . .

Able to leap tall assemblers in a single byte. More
powerful than simple binary code, it's . . .

BASM

- Runs up to 231 times faster than Atari BASIC. Up to 217 times faster than Commodore 64 BASIC.
- Programs in BASIC. Uses assembly language datatypes and addressing modes.
- Facilitates learning of assembly language programming.
- Reduces writing time for graphics programs and games by more than 50%.
- Provides free updates with small handling charge.

More importantly, BASM stands for truth, justice and a better way to program!

Only \$99.95

Dealer inquiries encouraged.

21115 Devonshire St., Suite 132
Chatsworth, California 91311
(213) 368-4089



COMPUTER
ALLIANCE

Add \$2.00 for shipping.
Add \$1.50 for C.O.D.
California residents add 6 1/2% sales tax.

ENHANCE YOUR ATARI® 810

HAPPY 810 ENHANCEMENT

Speed up program development, loading, execution, and copying time by reading disks up to 3 times faster. Complete compatibility with existing software, with faster disk initialization, and reduced wear on the disk drive mechanism. No soldering or trace cutting required, complete installation instructions included, or contact your dealer. Diagnostic program included.

SOFTWARE ENHANCEMENTS (require HAPPY 810 ENHANCEMENT)

HAPPY BACKUP PROGRAM

Guaranteed to produce executable backup copies of any disk which can be read with a standard ATARI 810* disk drive. Backup those important disks in your library or use HAPPY BACKUP for small scale software production. Completely automatic duplication of format and data content of the source disk. Single and multiple drive versions available. Backup copies will work on a drive without the enhancement.

HAPPY COMPACTOR PROGRAM

Combines self booting programs which reside one per disk into one disk with many self booting programs using the HAPPY COMPACTOR file structure. Programs are then executed from the self booting HAPPY COMPACTOR menu, and may later be extracted back onto a single disk. Compacted programs disk will execute only on a drive which has the HAPPY 810 ENHANCEMENT. Pays for itself by reducing the number of backup disks you need, in addition to the added convenience.

HAPPY CUSTOMIZER PROGRAM

User friendly program to generate source disks with custom track format. Format is specified on a per track basis. Examples of usage and interpretation of results are included. This system requires a more advanced level user.

HAPPY 810 ENHANCEMENT WITH SINGLE DRIVE	\$249.95
MULTIPLE DRIVE HAPPY BACKUP PROGRAM	\$ 49.95
HAPPY COMPACTOR PROGRAM	\$ 49.95
HAPPY CUSTOMIZER PROGRAM	\$ 99.95

CALL OR WRITE FOR ORDERING INFORMATION. Sorry, no COD or credit cards accepted. Dealers may inquire, send letterhead.

HAPPY COMPUTING
P.O. Box 32331
San Jose, CA 95152
(408) 251-6603



*ATARI 810 is a trademark of ATARI Inc.

DISK WIZARD

A COMPLETE DISK UTILITY PACKAGE AT AN AFFORDABLE PRICE

THIS COMPREHENSIVE PACKAGE INCLUDES THE FOLLOWING POWERFUL PROGRAMS FOR THE ATARI® 800 COMPUTER (MINIMUM: 32 K)

DISK BACK-UP

- SINGLE / DOUBLE DENSITY
- SUPPORTS 1 OR 2 DRIVES
- ALLOWS BACK-UP OF DISKS PROTECTED BY BAD SECTORING
- FAST COPY OPTION
- SECTOR STATUS SUMMARY
- OPTIONAL PRINTOUT OF SECTOR STATUS

DISK EDIT

- REVIEW / MODIFY ANY SECTOR
- WORKS WITH ALL FORMATS
- SINGLE / DOUBLE DENSITY
- SECTOR DISPLAY IN HEX AND ASCII
- SCAN SECTORS FOR A SERIES OF BYTES OR A STRING
- DECIMAL / HEX NUMBER CONVERSION

DISASSEMBLER

- DISASSEMBLE FROM DISK BY FILE NAME OR SECTOR NUMBERS
- OPTIONAL OFFSET
- OUTPUT TO SCREEN OR PRINTER

DISK SPEED

- VERIFIES / ALLOWS ADJUSTMENT OF DISK SPEED

COMPREHENSIVE MANUAL INCLUDED

ORDERING INFORMATION

For fast delivery, send certified check or money order. Personal checks: allow 2 to 3 weeks. MASTERCARD & VISA accepted. (Maine Residents add 5% Sales Tax) Phone orders accepted on C.O.D. and charges.

\$29⁹⁵

SHIPPING & HANDLING INCLUDED



69 NEW BOSTON ROAD
YORK, MAINE 03909
(207) 363-3036

*ATARI is a registered Trademark of Atari, Inc.

PRODUCT REVIEWS

PM ANIMATOR

continued from page 90

routines that gives you absolute control over your creations. You can move players horizontally and vertically with simple POKES, and animate them with a USR call. There is also a high-speed memory clearing routine, a fast file loader, and a Supermove routine for smooth multiplayer movement. You can merge TOTAL.LST with your programs by ENTERing it from the PM Animator disk.

A minor criticism: the program concentrates on the design and movement of players to the exclusion of missiles. It fails to take advantage of the fact that four missiles can be combined to make a fifth player. Most of the time, however, four players is more than enough.

The advanced features of the ATARI computers can be, for all their power,

frustratingly difficult to comprehend and use for those of us (most of us!) who are relatively new to computing. Armed with tools like this, however, ATARI owners will disprove cynics who call the home computer boom a fad, and produce software that will allow the machine to truly deserve its nickname: Imagination Machine.

KID GRID

Tronix Publishing
701 W. Manchester Blvd.
Inglewood, CA 90301
(213) 671-8440

\$29.95, 16K — Cassette and Diskette

Reviewed by Bryan Welch

Kid Grid is the most exciting mutation of Pac-Man I have ever played. With its dazzling graphics and original varia-

tions, this game is a real winner.

The game starts out like this: You begin in the top corner of a grid made up of many colored squares with your player, the Kid. But, being the new kid on the block, things aren't that easy. On your way, you must avoid four bullies: Squashface, Thuggy, Muggy, and Moose. If any of them catch you the results are explosive, and this game really lets you know it. Four against one isn't very fair, but you aren't totally defenseless.

At the start of each screen you load up with a number of stuns. Whenever you press the joystick button, the bullies are stopped in their tracks and become harmless. But be forewarned! This only lasts for about two seconds — just enough time to escape. Your supply of these weapons is also limited, and once they're gone, you're really in trouble. Luckily, you get a fresh supply for each screen.

Now, this all sounds fairly simple. (Notice, I didn't say easy, just simple!) But our friends at Tronix didn't leave it at that. They added multiple skill levels, game options, and even a special feature for left-handed players. Since most joysticks are made for right-handed players, those who are left-handed sometimes find them difficult to use. This special feature lets you use the joystick normally, but with the firing button at the top right. Why should you be forced to modify your joysticks when the program can be written to use them either way? I hope more game programmers will take note and incorporate this feature into their programs.

The graphics and sound in Kid Grid are definitely state-of-the-art. The game has a polished look to it, which makes it very appealing. Careful attention has been paid to every detail, and the result is an action-packed game, which will be at the front of your game shelf for a long time to come.

If you enjoy fast-paced maze games, and are looking for something new, then try Kid Grid. You won't be disappointed.

score high on the SAT, GRE or ACT

HBJ Educational Computer Software

The Test Preparation Series that combines Computer Software, Review Textbook and User's Manual into the most comprehensive Study Program available today!

- Makes studying for the exam **easy and enjoyable**
- Builds test-taking skills quickly in planned systematic program.
- Simple and easy to use **even for those with no computer experience.**

COMPUTER SAT Preparation

Special Features

- 1000 Electronic Vocabulary-Building Flash Cards
- 540 Computer Drill Items

Complete Textbook

- "How to Prepare for the SAT" 470pps.
- Four Full-Length Exams—enter answers in computer for instant scoring and diagnosis

COMPUTER SAT Preparation @ \$79.95 available for

- * ☐ Atari 800/1200* with 48K
- ☐ IBM PC
- ☐ Apple* with 48K
- ☐ TRS-80 Model III*/4* with 48K
- ☐ Commodore 64*

COMPUTER GRE Preparation @ \$89.95 available for Apple* with 48K

COMPUTER ACT Preparation @ \$89.95 available for Apple* with 48K

- Complete verbal and math categories
- Strategies for answering **every kind of question**

User's Manual

- Clear, simple documentation integrates textbook and software

Computer Software

- Scores and times your performance
- Calculates College Board equivalent score
- Diagnoses your strengths and weaknesses in 15 key areas of study
- Prescribes specific drill and review on computer and in the textbook to improve your score

Available For

- * Atari 800*/1200*
- * IBM* PC
- * Apple* with 48K
- * TRS-80 Model III*/4* with 48K
- * Commodore 64*

COMPUTER GRE Preparation

This program helps prepare

**FOR CREDIT CARD ORDERS
CALL TOLL-FREE
800-543-1918**
(In California call collect (619) 699-6335)



Harcourt Brace Jovanovich, Inc.

Dept. Computer SAT A-8-83,
1250 6th Avenue, San Diego, CA 92101

Available at Computer stores and leading Bookstores.

- undergraduates for the Graduate Record Examination
- 3 double-sided diskettes with Graphic Displays
- HBJ's popular text "How to Prepare for the GRE"
- A totally understandable, "User friendly" User's Manual
- Apple* with 48K

COMPUTER ACT Preparation

- 480 page text "How to prepare for the ACT"
- 3 double-sided computer diskettes
- 50 page User's Manual
- Apple* with 48K



For mail orders: Please add \$2.00 for handling (UPS delivery guaranteed). Please add applicable state and local sales tax. (Institutions must send purchase order to be billed.) Offer restricted to Continental USA and Canada.



We have over
1000 Educational Programs
for use on your
Atari 400/800 Computers!

You and your family will enjoy
learning in your home when you

Stop Playing with Your Atari

All along you've heard there isn't much of a selection of low cost microcomputer courseware. Well, do you want to learn Physics, Psychology, or Philosophy? Accounting or Auto Mechanics? Sociology, Supervision or Statistics? Economics or Electronics? How about English as a Second Language? Would you like to teach your children Math or Reading? If you do, then we have the educational programs for you—and at affordable prices.

It's true there aren't many companies that offer full-length courses in subjects other than reading and arithmetic, and what is offered seems to be drills, tests, games, or simulations. What you really want is a course that covers the subject with, say, 16 full-length lessons called tutorial programs, where you interact with an expert programmer backed by a staff of experts. That's exactly what we have.

ASK THESE QUESTIONS

Why haven't you heard of us before? We're a public company that's been trading over the counter for 16 years. We've been developing interactive learning systems since 1957. We sell hardware and software for interactive film, slide, video and computer learning to the educational field, vo-techs, industries, military, and several state and federal agencies. Our programs are used in all 50 states and even in some foreign countries! In 1975, we started to convert to the Talk & Teach Computer-Assisted Instruction (CAI) System, licensed Atari to use it in 1977, and in 1981 licensed Radio Shack to use our Talk/Tutor System. So, why haven't you heard of us? Frankly, we've kept a low profile. Until now.

Is there something wrong with our software? Well, we don't ask you to enter your name so we can drop it into some later text. We don't ask you to type in your answer and refuse to accept it if it's not spelled just right. And, we don't branch around a lot when you make an error. Our programs simply let you know if you're wrong by proceeding only when you select the right multiple-choice answer.

This proven learning-by-positive-reinforcement method lets you proceed quickly and smoothly through the programs, without a lot of cute tricks. But, if you're a devoted computerist or game freak you may be disappointed at the lack of motion in most of the pictures, or our special visual effects. We have some dandies, like the mushroom cloud that rises over Hiroshima in our History series, but your learning is not distracted by needless special effects.

OVER 1000 PROGRAMS

We have 64 courses of 16 half-hour programs: 1024 programs! All are easy-reading,

upper-and-lower-case. All are in Atari color. All are illustrated by frequent graphics, composed of special and regular characters. And, best of all, every frame of every program is accompanied by high-quality, full-time audio narration by professional voice talent. David Stanton, James Mathers, Pam Barrymore. Recorded and played back, not synthesized or digitized!

— If your child is having trouble with Reading or Math, or if he or she is exceptional, and could benefit from professionally programmed lessons or courses, then you need our educational programs for your Atari 400 or 800 to help your child.

— If you want to build your math skills, we have programs on Numbers and their meanings, Addition, Subtraction, Multiplication, Division, Fractions, Decimals, Percents, Angles, Graphs, Word Problems, Algebra, Statistics. There are ten series in all, 160 math programs. Again, all with color, pictures, and a friendly tutor's voice—all the time.

— If your verbal skills need polishing, try our Talk & Teach programs on the alphabet, spelling skills, and every level of vocabulary; Sight Words or Learn by Phonics; develop Reading Comprehension skills from stories and articles. There's even a series on the Great Classics.

— For self-development, try a 16-program course in Economics or Psychology. Or Supervision, Sociology, Counseling (Personal, School, or Employee), Writing, Business, Philosophy, Government, World History, U.S. History, or Accounting.

— For vocational skills, study our 16-program courses in Electronics, Fluid Power, Auto Mechanics, Shop, Carpentry, Construction, Meat Processing, Military Skills (64 programs), and there are many more.

YOU HAVE WHAT IT TAKES

You'll need your Atari 400 or 800, and the Atari Cassette recorder. And to present the Talk & Teach programs you need the Educational System Master cartridge: it's \$25 from us, if you don't have one.

We say these courses, which are recorded one program per side of C20 to C30 (half hour) cassettes, are the equivalent of a chapter, or perhaps an hours lecture. We've been told that by studying our Economics or Psychology course, a student could pass a secondary or college test for credit. Many who have such credits never learned all that's in these courses. And while some of our courses have 1980 copyrights, most are 1981 and 1982. In U.S. History, for example, you'll learn about America's foreign policy during the

Falklands crisis as well as that in the Mideast in 1982. And we're putting this information at your fingertips.

Not sure whether you agree more with Rationalists or Existentialists? Do you commit logical fallacies? Try our Philosophy course. If you're not sure about neurosis or psychosis, classical or instrumental conditioning, then you need our Psychology course. Just how independent is the Federal Reserve? Get Economics, Program 12. Confused about the changes in traditional roles of political parties? It's Government 5. And let our tutor tell you patiently and clearly about measures of dispersion and central tendency. Our Statistics goes through F tests. We even have 16 full-length audio-computer programs with Spanish words and phrases.

Remember, these are all for your Atari! Yes, we've done programs for TRS80 Model I, III, Color, for the Apple and T. I. But that's another story.

Would you like to do something more than play games on your Atari? Tired of squeaks and robotics and want to hear a human voice? Do you want to further your education or help your children along in theirs? Now you can. For just **\$9.90**, we'll send you one cassette with 2 programs from the course of your choice, 100% guaranteed to work in your Atari, and you can try us out. Better yet, get one full course of 16 programs on 8 cassettes for only **\$59.90**. For full documentation, 32 pre-post tests, fancy binder, 8 cassettes with 16 programs of the course you want, send **\$79.00**. That's less than books and tuition for most college classes. And we offer a 10 day, 100% exchange allowance. Does your alma mater? Send us your check, or call us at (405) 288-2301 with your Visa/Master Card number. We'll send your educational software pre-paid. Please allow 15 days delivery. Or see your Atari dealer. He may have some of our courses in stock. You've got nothing to lose but your games!



DORSETT
Educational Systems, Inc.

P.O. Box 1226, Norman, OK 73070
(405) 288-2301



Atari is a trademark of Atari, Inc. Atari 400 and Atari 800 are trademarks of Atari, Inc. All references should be so noted.

TURN YOUR ATARI 810 DISK DRIVE INTO A REAL SPEED DEMON.

WITH

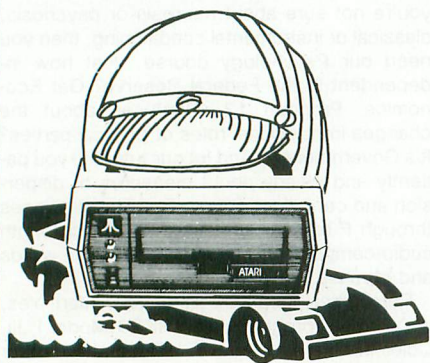

FAST-CHIP

- Increases overall speed of 810 disks by 10 to 40%.
- Faster Reads/Faster Writes
- Plugs into existing IC socket
- Easy to install
- No soldering required
- One Year Warranty
- Excellent Documentation

ORDERING INFORMATION

Available at your local Atari dealer or Atari Service Center for only \$39.95 (installation may be extra).

If not available in your area call BINARY directly to place your order. Our order lines are open 24 hours per day, 7 days per week.

Shipping and handling charges:

North America: Add \$2.50
Outside N.A.: Add 10%
Michigan Residents: Add 4% tax.
C.O.D.: Add \$2.00

Payment Methods:

VISA, Master Charge, AMEX, cash, certified check, personal check (allow for clearance), money order.

Look for Binary Software Products at your local computer store.

Dealer Inquiries invited

BINARY™
COMPUTER SOFTWARE
3237 Woodward Ave.
Berkley, MI 48072
(313) 548-0533

BINARY CORPORATION

PRODUCT REVIEWS

DEMON ATTACK

Imagic
981 University Ave.
Los Gatos, CA 95030
(408) 923-8464
\$34.95, 16K—cartridge

Reviewed by David Plotkin

When IMAGIC first brought out its *Demon Attack* cartridge for the venerable Atari VCS, it set new highs for graphics. It was also a lot of fun to play, with wave after wave of different aliens assaulting the player's defending the base. *Demon Attack* is now available for the Atari 400/800, and while it certainly doesn't strain the graphics capabilities of the computer (the graphics are almost identical to the VCS version), it maintains the good

forms are quite amusing. The sound is well-synchronized with the motions of the wings and other moving parts of the aliens. The screen is free of distractions, as well.

The *Demon Attack* cartridge, besides offering multiple skill levels, also offers two different game variations. In the first, your missile rises straight up, from the position the base was at when you fired. This makes it difficult to hit the upper levels of aliens, but you can duck under the lowest alien, fire, and get out of the way of its bombs. The second variation provides you with steerable missiles. After the missile is fired, it remains lined up with the missile base and can be guided. Clearly, the "duck and fire" strategy won't work, but it is easier to hit the upper level aliens.

The graphics on Demon Attack are clever — the flapping high resolution aliens are eyecatching and some of the forms are quite amusing.

playability of the original.

Demon Attack is a classic space shoot-out with a left and right mobile groundbase controlled by the player's joystick. You fire upward at bomb-dropping aliens. There are twelve different types of aliens, each new wave is comprised of a different type until, with wave 13, you start over again. Several of the types of aliens look identical and are only distinguished by the speed at which they attack. The aliens attack three at a time, with each alien flapping back and forth on a different level. Only the lowest alien drops clusters of bombs and each alien is replaced as it is destroyed until that wave is over. At the higher levels, the aliens break into two when hit, each one must then be separately destroyed. As is usual, you can only have one missile on the screen at a time.

The graphics on *Demon Attack* are clever — the flapping high resolution aliens are eyecatching and some of the

It is perhaps unfortunate that IMAGIC seems to have translated *Demon Attack* almost exactly from the Atari VCS version. Thus, although the game maintains good playability — you want to keep playing to do a little better next time — it doesn't really have the depth one normally expects from a computer game. IMAGIC wouldn't have had to go too far afield to find a related scenario — the "Mother Ship" sequence from the Intellivision version of *Demon Attack* would have been an admirable addition to this game. I suspect that *Demon Attack* may not have the interest holding power of some of the other software now available. Only time will tell.

IMAGIC's *Demon Attack* is fun to play, and at \$34.95, it is a bargain for a cartridge. If you're not tired of space games, and you want a fast, fun challenge, I recommend *Demon Attack*.

PRODUCT REVIEWS

STARCROSS

Infocom, Inc.
55 Wheeler St.
Cambridge, MA 02138
(617) 492-1031
\$39.95, 32K — diskette

Reviewed by Harvey Bernstein

The first in the INTERLOGIC, text-only, adventure-game series from Infocom, **Starcross** is one of the most engrossing and engaging adventures I have experienced in a long time. This game was released just after the popular ZORK trilogy and it has been a favorite of mine for a while now. As a prose adventure, it is one of the great science fiction "interactive novels".

Starcross transports you to the year 2186, launching you headlong into the depths of space. As commander of the M.C.S. Starcross, your mission is to

find and harness the energy of a black hole. Your ship is equipped with a computer that has taken over the functions of navigation and routine maintenance. A mass detector aids your search, along with powerful magnets. With such competent mechanical help, you relax and doze off into a deep sleep.

Suddenly, the alarm in the mass detector awakens you, and you head for the control room. Just outside the ship you spot an alien artifact and are presented with several challenging puzzles. How do you get inside it? How do you operate the device? You will also meet various inhabitants of the artifact. Zork players may even meet some old friends.

Starcross takes some surprising turns at this point and I wouldn't want to ruin the "plot" by saying any more.

Unlike most adventures, the text-only format here enhances the experience for me. No graphics could match the descriptions provided by the rich prose of the game. Adventurers new to the Infocom series should be forewarned, however. Room descriptions may refer to items previously undescribed. This proves to be the most frustrating aspect of the game.

About Starcross vocabulary: In no other adventure have I found such a wide range of commands that can be "understood" by the program. This program accepts almost all the words you type, and in plain English. Not everything you try will be effective, but that is the nature of the game.

Starcross is a welcome addition to any adventurer's collection. Next time someone asks you why you like all-text adventures, show them Starcross. 

RANA 1000 DISK DRIVE FOR YOUR ATARI COMPUTER

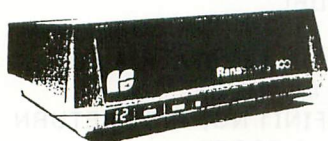

- * Compatible with existing software
- * Single density 90K
- * LED readout defines five functions
- * 90 day warranty
- * Interchangeable with Atari 810
- * Works with Atari DOS

Single/Double Density Drive **\$329.00**
(Soon to be released with Double Density Software)

MPP - 1100 Parallel Printer Interface

(Eliminate need for Atari 850)

- * Compatible with all software
 - * 2 year warranty
- \$79.00**

RAM FOR ATARI

64K Board (400)	\$120.00
48K Board (400)	\$100.00
32K Board (400/800)	\$ 70.00
16K Board (800)	\$ 40.00
Inhome Keyboard for (400)	\$ 89.00
Joytyper Keyboard for (400)	\$ 99.00

Note: Installation of Memory Boards or 400 Keyboards \$20.00
You Pay Freight Costs



GENERIC MINI-FLOPPY DISKS

GUARANTEED

FULLY CERTIFIED 100% DEFECT FREE
Single/Double Density

DISKETTES (1 Box Min.)	
10-29 (Diskettes)	17.49/box
30-99 (Diskettes)	15.99/box
100+ (Diskettes)	14.99/box

BULK DISKETTES WITH SLEEVES	
10-29 (Diskettes)	1.59/Diskette
30-99 (Diskettes)	1.49/Diskette
100+ (Diskettes)	1.45/Diskette

DEALER INQUIRIES INVITED

GEMINI DOT MATRIX PRINTER

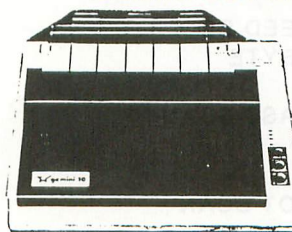

9 x 9 Dot Matrix
120 CPS. Bidirectional
6 Character Sets
7 Character Fonts
Cut Sheet: 8" to 10"
Fanfold: 3" to 10"
Copies: 3 carbonless sheets

GEMINI 10x (80 Column)	\$319.00
GEMINI 15 (136 Column)	\$479.00

CALL TOLL FREE: 1-(800)-824-7506
(Ordering Only)

MC
VISA
C.O.D.
(Add \$2.50)

COMPUTER CREATIONS, Inc.
P.O. Box 292467
Dayton, Ohio 45429
(513) 335-4260 or
(513) 294-2002

CALL
COLLECT

All Orders Add \$3.00 Shipping and Handling. Ohio Residents Add 6% for Sales Tax.

HELP continued from page 10

TYPO TABLE

Variable checksum = 106293

Line num	range	Code	Length
20	- 200	MF	532
220	- 360	BG	521
380	- 560	TU	513
580	- 740	VZ	557
760	- 880	NG	516
900	- 900	DC	15

```

20  * = $600
30  PLA PULL OFF DUMMY ARG COUNT
40  LDA #$08
50  STA $D01F INIT SWITCHES
60  M1 LDA $D01F GET VALUE
70  AND #$01 ?START PRESSED
80  BNE M1 NOT YES
90  LDY #$FF DELAY
0100 M2 LDX #$FF SOME
0110 JSR DEL GO LOOP
0120 DEY
0130 BNE M2
0140 LDA #$08 RESET
0150 STA $D01F START SWITCH
0160 LDX 208 GET PARM
0170 CPX #0 ?PLAYBACK
0180 BNE NP NO
0190 JMP PB GO PLAY BACK SOUND
0200 NP LDA #0
0210 STA $D400 KILL DMA
0220 STA $D40E KILL VBI
0230 MD STA $D40A WSYNC
0240 STA $D40A WSYNC
0250 DONE LDX 207
0260 JSR DEL GO WAIT IF NEED BE
0270 LDA $D204 GET INPUT BYTE
0280 GO LDX #$13
0290 STX $D20F TURN OFF FAST SCAN
0300 LDX #$17
0310 STX $D40A WSYNC
0320 STX $D20F SAY FAST POT SCAN
0330 STX $D20B START SCAN
0340 LDX FLAG
0350 CPX #0 ?LEFT HALF OF BYTE
0360 BNE RT NO
0370 AND #$F0
0380 STA BYTE SAVE IT
0390 ROR A
0400 ROR A
0410 ROR A
0420 ROR A
0430 AND #$0F

0440 ORA #$10 SAY USE 4 BIT D/A
0450 STA $D201 ECHO TO SPEAKER
0460 INC FLAG SAY RIGHT NEXT
0470 JMP MD
0480 RT ROR A
0490 ROR A
0500 ROR A
0510 ROR A
0520 AND #$0F
0530 ORA #$10 SAY USE 4 BIT D/A
0540 STA $D201 SAY SOMETHING
0550 AND #$0F REMOVE TOP 4 BITS
0560 ORA BYTE ADD IN LEFT NIBBLE
0570 DEC FLAG SAY LEFT NEXT
0580 LDY #0
0590 STA (205),Y SAVE TO BYTE
0600 LDA $D01F
0610 AND #$01 ?START KEY
0620 BEQ FINI YES
0630 D3 INC 205 INCREMENT
0640 BNE MD BUFFER
0650 INC 206 AREA
0660 LDX 206 POINTER
0670 CPX 209 ?END OF MEMORY
0680 BNE MD NO CONTINUE
0690 JMP FINI GO FINISH THINGS
0700 DEL DEX
0710 BNE DEL
0720 RTS
0730 FINI LDA 208 ?TALK A LOT
0740 CMP #2 ?HUH
0750 BNE FINI1 NO, JUST RETURN
0760 LDA #0 RESET
0770 STA 205 BUFFER
0780 LDA #64 START
0790 STA 206 POINTERS
0800 JMP NP AND DO IT AGAIN
0810 FINI1 LDA #$40
0820 STA $D40E RESTART VBI'S
0830 LDA #$22 AND SCREEN DMA
0840 STA $D400
0850 RTS
0860 PB LDA #0
0870 STA $D40E KILL VBI
0880 STA $D400 KILL DMA
0890 PB1 LDX 207 GET DELAY COUNT
0900 JSR DEL
0910 LDY #0
0920 LDA (203),Y GET SOME DATA
0930 TAX
0940 ROR A
0950 ROR A
0960 ROR A
0970 ROR A
0980 AND #$0F GET LEFT NIBBLE
0990 ORA #$10 SAY USE D/A

```

HELP!

```

1000 STA $D201 STORE THE VALUE
1010 TXA
1020 AND #$0F
1030 ORA #$10
1040 CLC
1050 CLC
1060 CLC
1070 CLC
1080 LDX 207 GET DELAY VALUE
1090 JSR DEL
1100 STA $D201 MAKE SOME NOISE
1110 D4 INC 203 INCREMENT
1120 BNE PB
1130 INC 204 BUFFER
1140 LDX 204
1150 CPX 206 POINTERA
1160 BNE PB1
1170 JMP FINI
1180 BYTE .BYTE 0
1190 FLAG .BYTE 0

```

CONSERVE RAM

The following listing was inadvertently omitted from the article Conserve RAM by Jerry White. The article originally appeared on page 50 of the July 1983 issue of ANTIC.

```

1 REM DATA 2 STR ( DATA TO STRING )
   12/23/82 by Jerry White
2 REM THIS PROGRAM CREATES AN ASM
3 REM SUBROUTINE IN LINE NUMBER 100.
4 REM AT THE READY PROMPT
5 REM LIST"C:",100 OR
6 REM LIST"D:FILENAME.LST",100
7 REM
200 GRAPHICS 0:POKE 82,2:POKE 83,39:PO
KE 710,240:POKE 712,240:POKE 709,13
300 DIM BASIC$(120):BASIC$="" 100 GRAPHICS 0:AS
M=ADR("")
400 BASIC$(LEN(BASIC$)+1)=CHR$(34)
500 READ NUMBER:IF NUMBER=999 THEN 700
600 BASIC$(LEN(BASIC$)+1)=CHR$(NUMBER)
:GOTO 500
700 BASIC$(LEN(BASIC$)+1)=CHR$(34)
800 BASIC$(LEN(BASIC$)+1)="":X=USR(ASM
):STOP"
900 ?::?:BASIC$:POSITION 2,0:POKE 7
64,12:END
1000 REM DATA FOR ASM SUBROUTINE
1001 REM
1010 DATA 104
1011 REM .KEEP BASIC HAPPY PLA
1012 REM
1020 DATA 169,2
1021 REM .LEFT MARGIN LDA #2
1022 REM

```

```

1030 DATA 133,82
1031 REM .POKE 82,2 STA 82
1032 REM
1040 DATA 169,39
1041 REM .RIGHT MARGIN LDA #39
1042 REM
1050 DATA 133,83
1051 REM .POKE 83,39 STA 83
1052 REM
1060 DATA 169,144
1061 REM .BACKGROUND COLOR LDA #144
1062 REM
1070 DATA 141,198,2
1071 REM .POKE 710,144 STA 710
1072 REM
1080 DATA 169,55
1081 REM .BORDER COLOR LDA #55
1082 REM
1090 DATA 141,200,2
1091 REM .POKE 712,55 STA 712
1092 REM
1100 DATA 169,13
1101 REM .FOREGROUND COLOR LDA #13
1102 REM
1110 DATA 141,197,2
1111 REM .POKE 709,13 STA 709
1112 REM
1120 DATA 96
1121 REM .RETURN TO BASIC RTS
1122 REM
1130 DATA 999

```

TYPO TABLE

Variable checksum = 98094			
Line num	range	Code	Length
1	- 600	RB	463
700	- 1030	YR	265
1031	- 1070	PD	207
1071	- 1110	PV	210
1111	- 1130	EF	91



Subscribe to ANTIC

Call toll-free

(800) 227-1617 Ext. 133

(outside California)

(800) 772-3545 Ext. 133

(inside California)

ESCHER SKETCHER *continued from page 55*

```

60 ? "INPUT LEFT COLOR AND LUM.":TRAP
70:CLLR(1,3)=2:INPUT I,J:CLLR(1,3)=I*1
6+J
70 ? :? "BOX #2"
80 ? "INPUT TOP COLOR AND LUM.":TRAP 9
0:CLLR(2,1)=236:INPUT I,J:CLLR(2,1)=I*
16+J
90 ? "INPUT RIGHT COLOR AND LUM.":TRAP
95:CLLR(2,2)=134:INPUT I,J:CLLR(2,2)=
I*16+J
95 ? "INPUT LEFT COLOR AND LUM.":TRAP
100:CLLR(2,3)=66:INPUT I,J:CLLR(2,3)=I
*16+J
100 REM *** START POSITION ***
110 ? "START=TOGGLES BETWEEN POSITION
ING":? "CURSOR AND DRAWING BOXES"
120 ? "SELECT=TOGGLES BETWEEN BOX #1 A
ND":? "BOX #2"
130 ? "OPTION=CLEARS SCREEN"
140 ? :? "PRESS START TO BEGIN"
142 IF PEEK(53279)=7 THEN 142
160 X=40:Y=96:GRAPHICS 10:CBX=0
170 POKE 705,CLLR(1,1):POKE 706,CLLR(1
,2):POKE 707,CLLR(1,3)
172 POKE 708,CLLR(2,1):POKE 709,CLLR(2
,2):POKE 710,CLLR(2,3)
174 POKE 704,BAK:POKE 711,CSSR
200 REM *** POSITION CURSOR ***
205 IF PEEK(53279)<>7 THEN 205
207 D(4)=0:D(3)=0:D(2)=0:D(1)=5:L=0
210 LOCATE X,Y,I
220 COLOR 0:PLOT X,Y:GOSUB 240
225 IF PEEK(53279)=5 THEN GOSUB 280
227 IF PEEK(53279)=3 THEN 160
230 COLOR 7:PLOT X,Y:GOSUB 250:GOTO 22
0
240 IF PEEK(53279)=6 THEN POP :COLOR I
:PLOT X,Y:POKE 764,255:GOTO 1000
245 RETURN
250 ST=STICK(0):IF ST=15 OR ST=10 OR S
T=9 OR ST=5 OR ST=6 THEN RETURN
260 J=STRIG(0):IF L=0 THEN COLOR I:PLO
T X,Y
262 IF (ST=13 AND J=1) OR ST=7 THEN X=
X+1
263 IF (ST=14 AND J=1) OR ST=11 THEN X
=X-1
264 IF ST=14 OR ST=7 THEN Y=Y-1
265 IF ST=13 OR ST=11 THEN Y=Y+1
267 X=X+(X=-1)-(X=80):Y=Y+(Y=-1)-(Y=19
2):POKE 77,0
270 LOCATE X,Y,I:RETURN
280 L=1-L
285 IF PEEK(53279)<>7 THEN 285
290 RETURN
300 REM *** MAIN LOOP ***
310 ST=STICK(0):IF ST=14 OR ST=7 OR ST
=13 OR ST=11 THEN 900
320 IF PEEK(53279)=3 THEN 160
330 IF PEEK(53279)=5 THEN 400
335 IF PEEK(53279)=6 THEN 200
340 GOTO 300
400 REM *** CHANGE BOX COLORS ***
410 CBX=1-CBX
420 IF PEEK(53279)<>7 THEN 420
430 GOTO 300
900 REM *** DRAW BOX ***
910 D(4)=D(3):D(3)=D(2):D(2)=D(1)
920 D(1)=1*(ST=14)+2*(ST=7)+3*(ST=13)+
4*(ST=11)
922 IF ST=14 AND STRIG(0)=0 THEN D(1)=
5
925 IF ST=13 AND STRIG(0)=0 THEN D(1)=
6
930 X=X+3*(D(1)=3 OR D(1)=2)-3*(D(1)=1
OR D(1)=4):Y=Y+3*(D(1)=3 OR D(1)=4)-3
*(D(1)<3)+10*(D(1)=6)-10*(D(1)=5)
940 IF X<3 THEN X=3
945 IF X>75 THEN X=75
950 IF Y<4 THEN Y=4
955 IF Y>180 THEN Y=180
960 POKE 77,0
1000 REM *** BOX TOP ***
1010 COLOR 1+CBX*3
1020 IF D(1)=6 THEN 2000
1040 IF D(1)=1 AND D(2)=6 THEN GOSUB 1
100:GOTO 2000
1050 IF D(1)=2 AND D(2)=6 THEN GOSUB 1
500:GOTO 2000
1060 GOSUB 1100:GOSUB 1500:GOTO 2000
1100 REM *** LEFT HALF ***
1110 TRAP 1120:PLOT X,Y:DRAWTO X,Y-4
1120 TRAP 1125:PLOT X-1,Y-1:DRAWTO X-1
,Y-3
1125 TRAP 1130:PLOT X-2,Y-2
1130 RETURN
1500 REM *** RIGHT HALF ***
1520 TRAP 1535:PLOT X+1,Y:DRAWTO X+1,Y
-4
1535 TRAP 1540:PLOT X+2,Y-1:DRAWTO X+2
,Y-3
1540 TRAP 1550:PLOT X+3,Y-2
1550 RETURN
2000 REM *** DRAW LEFT SIDE ***
2010 COLOR 2+CBX*3
2020 IF D(1)=2 THEN 3000
2025 IF D(1)=6 AND D(2)=2 THEN GOSUB 2
500:GOSUB 2700:GOTO 3000
2030 IF D(1)>2 THEN GOSUB 2300:GOSUB 2
500:GOSUB 2700:GOTO 3000
2040 IF D(2)=2 THEN GOSUB 2300:GOTO 30
00
2050 IF D(2)=1 AND D(3)=2 AND D(4)=2 T
HEN GOSUB 2300:GOSUB 2500:GOTO 3000
2060 GOSUB 2300:GOSUB 2500:GOSUB 2700:
GOTO 3000
2300 REM *** TOP WEDGE ***
2305 TRAP 2310:PLOT X,Y+1
2310 TRAP 2320:PLOT X-1,Y+1:PLOT X-1,Y
+2
2320 TRAP 2330:PLOT X-1,Y
2330 TRAP 2340:PLOT X-2,Y+1:DRAWTO X-2
,Y-1
2340 TRAP 2350:PLOT X-2,Y+2:DRAWTO X-2
,Y+3
2350 RETURN
2500 REM *** MID WEDGE ***

```



```

2510 TRAP 2520:PLOT X,Y+2:DRAWTO X,Y+7
2520 TRAP 2530:PLOT X-1,Y+3:DRAWTO X-1
,Y+8
2530 TRAP 2540:PLOT X-2,Y+4:DRAWTO X-2
,Y+8
2540 RETURN
2700 REM *** BOTTOM WEDGE ***
2710 TRAP 2720:PLOT X,Y+8:DRAWTO X,Y+1
0
2720 TRAP 2730:PLOT X-1,Y+9
2730 RETURN
3000 REM *** DRAW RIGHT SIDE ***
3010 COLOR 3+CBX*3
3020 IF D(1)=1 THEN 4000
3025 IF D(1)=6 AND D(2)=1 THEN GOSUB 3
500:GOSUB 3700:GOTO 4000
3030 IF D(1)>2 THEN GOSUB 3300:GOSUB 3
500:GOSUB 3700:GOTO 4000
3040 IF D(2)=1 THEN GOSUB 3300:GOTO 40
00
3050 IF D(2)=2 AND D(3)=1 AND D(4)=1 T
HEN GOSUB 3300:GOSUB 3500:GOTO 4000
3060 GOSUB 3300:GOSUB 3500:GOSUB 3700:
GOTO 4000
3300 REM *** TOP WEDGE ***
3305 TRAP 3310:PLOT X+1,Y+1
3310 TRAP 3320:PLOT X+2,Y+1:PLOT X+2,Y
+2
3320 TRAP 3330:PLOT X+2,Y
3330 TRAP 3340:PLOT X+3,Y+1:DRAWTO X+3
,Y-1
3340 TRAP 3350:PLOT X+3,Y+2:DRAWTO X+3

```

```

,Y+3
3350 RETURN
3500 REM *** MID WEDGE ***
3510 TRAP 3520:PLOT X+1,Y+2:DRAWTO X+1
,Y+7
3520 TRAP 3530:PLOT X+2,Y+3:DRAWTO X+2
,Y+8
3530 TRAP 3540:PLOT X+3,Y+4:DRAWTO X+3
,Y+8
3540 RETURN
3700 REM *** BOTTOM WEDGE ***
3710 TRAP 3720:PLOT X+1,Y+8:DRAWTO X+1
,Y+10
3720 TRAP 3730:PLOT X+2,Y+9
3730 RETURN
4000 GOTO 300

```

TYPO TABLE

Variable checksum = 173371

Line num	range	Code	Length
10	- 50	FQ	565
60	- 110	JB	560
120	- 207	ZZ	559
210	- 264	ML	470
265	- 340	RA	391
400	- 930	VE	642
940	-1100	SV	387
1110	-2020	HJ	385
2025	-2330	GY	507
2340	-3000	JI	384
3010	-3320	MG	513
3330	-3730	SJ	444
4000	-4000	MD	13



CASADAPTER "IT REALLY WORKS!"

CASADAPTER is a cassette interface that allows you use your own cassette recorder or stereo with the Atari 400/800/1200®. **CASADAPTER** will handle motor control, audio and data channels.

\$34.95

48K RAM BOARD FOR:
THE ATARI 400®.
\$115.00



SAR-AN
COMPUTER PRODUCTS

12 Scamridge Curve
Buffalo, New York 14221
(716) 632-3441

Dealer Inquiries Invited
*Product of Gemini Software

Add \$2.50 shipping.
Send check or money order
C.O.D. accepted
New York State Residents
add 7% tax
©Atari is a trademark of
Atari, Inc.

***MAGIC DUMP** is a screen dump utility that allows you to dump a Hi-Resolution graphics picture to a printer in a variety of different sizes. **MAGIC DUMP** is used in the RIGHT hand cartridge slot, so it is always ready to use.

MAGIC DUMP will work with all Epson printers and Gemini printers, the Centronics 739 printer, and the Prowriter or N.E.C. printers. **\$59.95**

***GTIA DRAW** is a drawing program that uses all the features of Atari's® new GTIA chip. **GTIA DRAW** will give you three extra graphics modes, Mode 9 (16 luminances and one color), Mode 10 (8 luminances and color), or Mode 11 (16 colors and one luminance).

GTIA DRAW will allow you to:

- Add text to pictures
- Blank horizontal or vertical lines
- Shift the screen in any direction
- 'ZOOM' in on certain areas of a picture
- Fill portions of a screen
- Work on two different screens simultaneously

\$49.95

***THE DRUMESISER** is a unique sound synthesizing tool that allows the creation of sounds such as a drum, piano, organ, harpsichord, or electronic synthesizers. The different types of sounds created are limited by the user's imagination and ambition.

THE DRUMESISER comes with an Editor, which allows you to create your own sounds, a Player, which will allow you to play the different instruments, and the Memory Options, which make it possible for you to playback any sounds that you have recorded.

\$49.95

GOTO DIRECTORY

Dealers and wholesale distributors' inquiries welcome. Contact Les Torok, Circulation Manager, 297 Missouri St., S.F., CA (415) 864-0886.

ALABAMA

RAINBOW CITY SERVICE CENTER

244 Rainbow Plaza
Gadsden, AL 35901
205-442-5384
Factory authorized service on ATARI VCS and computers. Parts and accessories.

ARIZONA

COMPUTER WAREHOUSE

2222 E. Indian School Rd.
Phoenix, AZ 85016
800-528-1054
602-954-6109
ATARI 400 & 800 computers and peripherals at the best prices in the country. Call 1-800-528-1054. Ask about our ATARI 800 special system and the ATARI 400 Pac-Man special. We ship nationwide.

CALIFORNIA

ACCESS TO SOFTWARE

4720 Geary Blvd.
San Francisco, CA 94118
415-751-2231
1100 Contra Costa Blvd.
Concord, CA 94520
415-689-1400
An authorized ATARI dealer with the largest selection of Atari software in the Bay Area. Cartridges, tapes, disks, memory cards, joysticks, magazines, games.

THE SOFTWARE STORE

11768 West Pico
Los Angeles, CA 90064
213-473-1136
Software for ATARI computers. APX—third party—ATARI books—magazines.

HW COMPUTERS

19511 Business Center Drive
Northridge, CA 91324
213-886-9200
Full line of personal computers. Atari, TRS-80, Fortune, NEC, California Computer Systems. Complete line of software and hardware. Authorized Service Center. Other locations: Westwood, Redondo Beach and Palm Springs.

DIMENSIONAL SOFTWARE

3954 Clairemont Mesa Blvd.
San Diego, CA 92117
714-275-4243
Software/books/peripherals/hardware

SOFTWARE EMPORIUM

4500 El Camino Real
Los Altos, CA 94022
415-941-8788
1800 S. Bascom Ave.
Campbell, CA
408-377-9311
Complete software selection for ATARI, Apple, Tandy, IBM, CP/M, books, magazines, games.

3E SOFTWARE AND SYSTEMS

22408 Mission Blvd.
Hayward, CA 94541
415-537-3637
Complete ATARI support center for hardware and software. ATARI, AXLON, OKIDATA, BIT 3, ALIEN, GROUP, BMC, PID, SYNAPSE, ON-LINE, SWIFTY, EPYX GEBELLI, DATASOFT, BRODERBUND, QS, SIRIUS, OSS, EPSON, ARTWORKX, & MORE.

SUNSET COMPUTERS

2329 Irving
San Francisco, CA 94122
415-665-7378
ATARI hardware, software, peripherals. Repairs—Northstar, Franklin, Osborne, Kaycomb. Books, magazines.

DATA BANKS

3820 Peralta Blvd.
Fremont, CA 94536
415-790-1060
Hardware/software/services/peripherals and a full line of supplies for all ATARI products.

P.C. COMPUTERS

10166 San Pablo Ave.
El Cerrito, CA 94530
415-527-6044
Software/books.

COMPUTERLAND

1815 C Ygnacio Valley Rd.
Walnut Creek, CA 94590
415-935-6502
Wide selection of software for ATARI. Programming seminars. IBM & Altos computers. Books, magazines.

ELECTRONIC FANTASY

2078 Vallo Fashion Park
Cupertino, CA 95014
ATARI computers & large selection of software. Repairs.

COMPUTER PALACE

1670 Market St.
Redding, CA 96001
916-221-1312
Hardware from Apple-ATARI-NEC-Franklin-Commodore. Largest selection of books & magazines in Northern CA. Full line of game-educational-application software.

COMPUTER PLACE

1029 E. Broadway
Glendale, CA 91205
213-241-2551
Hardware/software/peripherals—memory expansion—ATARI voice box. Printers & color monitors—APX—modems—user group. Latest HW/SW—new products—repair all hardware—extension service policy. Mailing list.

COMPUTER STORE OF SAN LEANDRO

701 MacArthur Blvd.
San Leandro, CA 94577
415-569-4174
Complete ATARI 400/800 systems—business systems from Altos—books, magazines—modems—disk drives—printers—memory chips. Complete selection of games, utility, business, educational software.

DALE'S TV & RADIO INC.

2400 Athens Ave.
Redding, CA 96001
916-243-7084
Authorized ATARI service computers & home VCS game systems—TV & stereo repairs.

SOFTWARE ETC.

106 El Paso Ctr.
San Jose, CA 95130
408-866-4224
Hardware—peripherals—Percom disk drives—books, magazines, games—application—educational—software from Sirius-On-Line/Gebelli/APX/Synapse/Datasoft—computer furniture.

SOUND ROOM

1100 W. Lincoln
Anaheim, CA 92805
714-635-8621
Complete line of ATARI hardware & software—printers—disk drives—joysticks, books, magazines, software, games, utilities, educational.

THE GRAFEX COMPANY

1112 Arlington Ln.
San Jose, CA 95129
408-996-2689
Box 1558
Cupertino, CA 95015
408-996-2689 Voice 408-253-5216 BBS
Northern California's exclusive ATARI microconnection dealer. The most comprehensive selection of software and hardware for your ATARI home computer. Send \$1 for catalog (refunded with your first order).

LEARNING TREE COMPUTER CENTER

2431 N. Tustin Ave.
Santa Ana, CA 92705
714-667-1575
Complete line of ATARI COMPUTERS and software products. Specializing in home, education and business software. AUTHORIZED REPAIR SERVICE CENTER for all Atari and Epson products. Atari Club meets 3rd Thurs. of each month. Write for free catalog.

THE SOFTWARE DEPOT

2652 Towncenter Mall
Sunnyvale, CA 94086
408-730-9494
Microcomputer software, books and accessories for ATARI, Apple, IBM, TRS, VIC and TI computers. Video games for ATARI, Coleco and Mattel. Authorized ATARI computer sales and service.

SOFTWARE CENTER

477 University Ave.
Palo Alto, CA 94301
415-327-0520
Complete line of software for business, home and pleasure. Also a wide selection of books, magazines, and accessories for the ATARI and all personal computers.

QUEMENT ELECTRONICS

1000 S. Bascom
San Jose, CA 95128
408-998-5900
Largest selection ATARI software, books, magazines, discount prices. Our lines include A.I.—Epyx—Synapse—Don't Ask—Online—Spinnaker—PDI—APX—Mosaic—LJK—Datasoft—Broderbund and more.

G.A.M.E.S.

6626 Valjean Ave.
Van Nuys, CA 91406
213-781-1300
Orders call 800-626-9592
10529 Ellis-Fountain Valley
2814 W. Sepulveda-Torrance
3469 T.O. Blvd.-Thousand Oaks
23404 Lyons Ave. Newhall, Ca.
2834 Santa Monica Blvd. S.M., Ca.
Complete hardware and software for ATARI at super discount prices. We are the first to receive new products & manufacture several of our own accessories. Send \$2 to our Van Nuys address for our catalog.

SOFTWARE CITY

106 El Paseo Ctr.
San Jose, CA 95130
408-866-4224
Hardware-Peripherals-Percom Disk Drives-Books-Magazines-Games-Application-Educational Software from Sirius- On-Line-Gebelli-APX-Synapse-Datasoft-Computer Furniture

COLORADO

ALPHA CENTER

12351 W. 64th
Arvada, CO 80004
303-421-6361
Open 7 days a week. ATARI—TI—Timex—Commodore—Corvus—NEC—Source—Epson—Prowriter. Authorized repair center.

CONNECTICUT

THE COMPUTER CENTER

Millrock Rd.
Old Saybrook, CT 06475
203-385-1587
ATARI hardware & software. Programming seminars, books, magazines, T.I., Northstar & Altos. Programmers wall chart available. Call or write for details.

FLORIDA

ORANGE BLOSSOM HOBBIES

1975 N.W. 36th St.
Miami, FL 33142
305-633-2522
Hardware/software/peripherals.

GEORGIA

COMPETITIVE EDGE INC.

Aberdeen Village Ctr.
Peachtree City, GA 30269
404-487-6460
All ATARI products sold below suggested retail. Computer classes in use & programming—youth & adults. Personalized evaluations of individual computer needs. Other personal & business computers available.

ILLINOIS

COMPLETE COMPUTING

890 E. Roosevelt Rd.
Lombard, IL 60148
312-620-0808
Best selection of ATARI software in western suburbs. 10% discount software club. Superb selection of books, magazines. Basic and advanced programming classes. Excellent technical support for ATARI. Loves bad puns.

VIDEO, ETC.

465 Lake Cook Rd.
Deerfield, IL 60075
312-498-9669
Hundreds of ATARI software programs including games, educational and business. Complete service. Full line of peripherals, periodicals & books. VIDEO ETC. Deerfield, 498-9669; Buffalo Grv, 459-6677; Skokie, 675-3655; Orland Pk, 460-8980.

DIGITALWORLD INC.

711 Army Trail Rd.
Addison, IL 60101
312-628-9222
Complete line of all ATARI products. ATARI service center. Full line of ATARI software & a full line of books & magazines. No shipping charges on pre-paid orders or on serviced equipment.

SHUTTER SHACK INC.

201 S. Linden
Normal, IL 61761
309-452-2511
ATARI products and software. APX and third party. Authorized service. Epson printers. Omni discs. ATARI books & magazines. MC & VISA accepted. Will ship C.O.D. anywhere in continental U.S.

GOTO DIRECTORY

CENTRAL SERVICE CO.

1920 W. Peterson Ave.
11714 S. Western Ave.
Chicago, IL
23 W. North Ave.
Northlake, IL
312-338-6000
3 locations to service computers, games, video recorders, video disc, televisions, stereo, microwave ovens.

INDIANA

COMPUTERCRAFT

820 S. Rangeline Rd.
Carmel, IN 46032
317-846-5996
We carry a full selection of ATARI hardware & software. Osborne-Epson. Also a wide variety of printers, monitors & supplies. We are an authorized ATARI service center.

KENTUCKY

CHAMCO INC.

2511 Preston Hwy.
Louisville, KY 40217
502-637-3604
Factory authorized service on ATARI video games, and home computers.

MARYLAND

FREDERICK COMPUTER PRODUCTS

5726 Industry Lane
Frederick, MD 21701
301-694-8884
ATARI hardware & great selection of software from many manufacturers. ATARI & other peripherals.

BUSINESS COMPUTER CENTER

8659 Baltimore National Pike
Ellicott City, MD 21043
301-461-2200
BCC carries the complete line of ATARI products along with one of the largest supplies of third party software and hardware available at reasonable prices. Additionally we are a full service dealer.

A-BIT-BETTER SOFTWARE

Post Office Box 28
Laurel, MD 20707
301-953-7256
A-Bit-Better Software offers you an extensive variety of exciting programs for your ATARI 400/800. Quality is a must, and our reasonable prices give us the edge. Write for free catalog.

LOWENS

7227 Wisconsin Ave.
Bethesda, MD 20814
301-652-1289
Hardware—ATARI 400/800—VIC—peripherals—Percorn disk drives. Full line of ATARI and third party software. Specializing in educational & business software.

MASSACHUSETTS

VIDEO PARADISE SOUTH

28 Samoset St. Rt. 44
Plymouth, MA 02360
617-747-3361
We carry hardware & software, third party software, monitors & accessories. Also ATARI books & magazines. We have training seminars for customers.

CUSTOM ELECTRONICS INC.

238 Exchange
Chicopee, MA 01013
413-592-4761
Hardware, software, peripherals—service for ATARI products. Guaranteed to satisfy your needs. We are "the business which service built". Now in our 22nd year.

THE BIT BUCKET

1294 Washington St.
West Newton, MA 02165
617-964-3080
The widest selection of ATARI hardware and software in New England. Authorized ATARI repair. Books & magazines. Seminars and classes for ATARI. Also carrying Osborne, Altos, and Timex.

THE GAME SHOP

427 Great Rd.
Acton, MA 01720
617-263-0418
10 If you need ATARI stuff then
20 GOTO the Game Shop
30 Poke around
40 Peek hardware, software, printers
50 Peek modems, books, magazines
60 Return (often)

MICHIGAN

BINARY CORP.

3237 Woodward Ave.
Berkeley, MI 48072
313-548-0533
ATARI hardware & software. FASTCHIP and The Terminal program. ATARI & other peripherals. Books & magazines.

RITWAY ENTERPRISES

8262 12 Mile Rd.
Warren, MI 48093
313-751-2454
22027 Michigan Ave.
Dearborn, MI 48124
313-562-3178
Hardware/Software/Peripherals/books. Over 2000 ATARI programs in stock. Epson—NEC—C.Itoh—Okidata printers—Percorn drives—BMC monitors—Hayes. Everything for ATARI. Everything discounted everyday.

MINNESOTA

WIZARD'S WORK

County Rd. 18 & 36th Ave. N.
New Hope, MN 55427
612-546-0311
Complete ATARI computer center. Hardware/software/books/magazines. Over 500 software programs stocked. Instructional classes. Repair center.

MISSOURI

INSTANT REPLAY LTD.

14422-24 S. Outer 40 Rd.
Chesterfield, MO 63017
314-576-0544
Software/books/accessories/hardware. St. Louis' complete ATARI computer center. Innovative and exclusive products like Sidewriter—a typewriter keyboard for the 400, joystick repair kits. We mail order all products.

SCREEN SONICS

14416 S. Outer 40 Road
Chesterfield, MO 63017
314-434-0433
Authorized ATARI service thats as good as ATARI. 400 & 800 computers received on Monday. Normally repaired and shipped out within 7 to 10 working days.

SCREEN SONICS

14416 S. Outer 40 Road
Chesterfield, MO 63017
314-434-0433
"Sidewriter" professional auxiliary keyboard for ATARI 400 & 800 owners that lets you sit back & enjoy your computer small businesses. Now you can have two points of entry with one computer "customer service" & products available for the serious ATARI user.

COMPUTER STOP, INC.

3622 Noland Ct.. Ste. E
Independence, MO 64054
816-252-5550
ATARI hardware & software. ATARI service center. We handle nothing but ATARI and third part software for ATARI. Accessories—Books—Training. ATARI users Group.

NEVADA

COMPUTER CENTER

3310 S. Jones, Suite D
Las Vegas, NV 89102
702-873-5055
ATARI computers, peripherals. Large selection of business applications & game software.

NEW JERSEY

EARTHRISSE COMPUTER CENTER

6 Green Village Rd.
Madison, NJ 07940
201-377-4084
ATARI, NEC, Franklin computers. Complete software selection. Computer classes.

SOFTWARE ASYLUM, INC.

626 Roosevelt Ave.
Carteret, NJ 07008.
201-969-1900
Also Old Bridge
201-536-1401
We ARE ATARI! NJ's largest retailer of Atari programs for 400/800 models; over 400 programs available from more than 60 manufacturers. Send for our latest catalog — only \$2.00 (refundable as credit with purchase).

CIRCLE VIDEO & ELECTRONIC

Circle Plaza Shopping Center
Eatontown, NJ 07724
201-542-8897
We carry ATARI hardware & software/authorized repair/books & magazines, seminars & classes. Commodore, TI & Franklin.

WAYNE COMPUTER SOFTWARE

1459 Rt. 23
Wayne, NJ 07470
(201) 628-7318
Across from Packanack Center, by Wayne Manor
Largest selection of software, peripherals, accessories and books you will ever see in one store — at super prices!!! Call for hard-to-find items and advice.

FELICES FOLLIES

66 Broad St.
Red Bank, NJ 07701
201-842-2862
Hardware/software/peripherals for ATARI/Vic20+64/T.I. 99/Timex/Sinclair/books & magazines. Printers all on display and ready for a demonstration. The most complete Micro store in Monmouth County.

VIDEO CONNECTION OF SOMERSET

900 Easton Ave.
Somerset, NJ 08873
201-545-8733
Hardware/Software/Service/Books

VIDEO STATION

4 Beachwood Rd.
Summit, NJ 07901
201-273-0024
Hardware/Software/Service

BITS, BYTES & PIECES

190 Buckelew Ave.
Jamesburg, NJ 08831
201-521-2432
We demonstrate ATARI, Commodore and TI programming techniques. On display hardware, software, printers, accessories, books, magazines. Shop by Phone-Call for List.

NEW YORK

THE MICRO CENTER

313 Boulevard Mall
Amherst, NY 14226
716-833-0908
Your complete ATARI headquarters. Best selection in Western New York. We carry hardware & software, accessories & peripherals.

LEIGH'S COMPUTER

212 E. 85th St.
New York, NY 10028
212-879-6257
ATARI hardware, software, books. Magazines, programming classes. Apple & Sinclair.

THE VIDEO CONNECTIONS

27 Merrick Ave.
Merrick, NY 11566
516-546-5050
ATARI software, books, magazines. Mention this listing for a special discount on ATARI software.

DATASCAN COMPUTER SYSTEM

2306 N. Ocean Ave.
Farmingville, NY 11738
516-698-6285
Hardware from ATARI—VIC—NEC—IBEX. Complete business systems—books, magazines—peripherals—printers—modem—game—utility—educational software.

SOFTWARE EMPORIUM

151 Mineola Ave.
Roslyn Hts., NY 11577
516-625-0550
Specializing in a full line of ATARI & third party software—games, utilities, business, educational—books, magazines, peripherals—hardware from ATARI—Vic—Franklin—Timex—TI.

COMPUTER CENTER

31 East 31st St.
480 Lexington Ave.
333 West 57th St.
21 West St.
New York, NY
212-889-8130
Largest selection of ATARI hardware & software in New York.

OHIO

DIGITRENDS

1813 E. 12th St.
Cleveland, OH 44114
216-241-1813
Best selection in Northern Ohio for ATARI hardware, software, books, periodicals, diskettes, computer furniture and accessories. Phone orders and charge cards accepted. Prompt shipment.

ELECTRONIC CONNEXION

424 E. Stroop Rd.
Kettering, OH 45429
513-294-0222
ATARI sales and authorized service. Over 400 programs in stock. Books, magazines, software exchange.

BARNHART STORES

548 N. Main
Urbana, OH 43078
513-653-7257
Hardware/software/service/peripherals.

continued on next page

GOTO DIRECTORY

COMPUTER CORNER

5104 Mayfield Rd.
Lyndhurst, OH 44124
216-473-5010
ATARI hardware & software for games & business applications. Basic and advanced programming classes.

Authorized service center for ATARI, Commodore, Eagle and Epsom.

DATA MANAGEMENT SYSTEM

2979 West Market St.
201 S. Main St.

Akron, OH 44308
216-666-3226

Factory authorized dealer/repairs.

Software development marketing.

DALE'S COLOR TV & APPL. INC.

2324 N. Cleve. Mass. Rd.
Bath, OH 44210

216-253-4277
216-659-9330

Service only. ATARI computers and games.

WHITLOW ELECTRONIC CORP.

2150 Noble Rd. E.
Cleveland, OH 44112

216-451-1775

Computer, VCS, Audio-Video, ATARI specialists. Parts and service.

VIDEO DEPOT

1278 Euclid Ave.
Cleveland, OH 44115

216-696-3588

Second largest selection of software in Cleveland. Over 300 pieces of software, Signalmen modems, Alien Group Voice Box. Full selection of books and magazines.

OKLAHOMA

THE COMPUTER MART

3003 East 51st St.
Tulsa, OK 74105

918-664-8452

ATARI computers & software.

Northstar & Victor computers.

Books & magazines.

OREGON

NORTHWEST COMPUTER SUPPORT

10200 S.W. Nimbus, G1
Portland, OR 97223

503-644-5080

At NW Computer Support we only do one thing. Every effort at every level of our company is to put your computer back on-line. We can provide you the best, fastest, and most reliable service available anywhere—at a price you can afford.

PENNSYLVANIA

RADIO 437 STORE & CO.

924 Chestnut St.
Philadelphia, PA 19107

215-627-8250

333 Montgomery Ave.

Bala Cynwyd, PA 19004

215-664-4374

Largest selection of ATARI software in the Delaware Valley at discount prices. Complete stock of peripherals, hardware & computer furniture. All major credit cards accepted. Mail order—free catalog on request.

AUDIO-PHONICS

1910 Passyunk Ave.
Philadelphia, PA 19145

215-463-4103

Video equipment repair/ATARI computer repair.

MCR

161 Monroe St.
Rochester, PA 15074

412-728-7615

Authorized service center.

MOSTLY COMPUTERS

36 N. George St.
York, PA 17401

717-843-3879

Complete systems from ATARI—VIC—Northstar—books—magazines—disk drives—modems—printers. Full line of business, games, utility, educational software.

CITY SOFTWARE CENTER, INC.

2712 Grant Ave.
Philadelphia, PA 19114

215-969-3330

Largest selection of third party software & ATARI software discounted up to 20%. Blank discs/books/magazines/accessories. Advice on comp. info. Call for prices. Will accept mail order/MC & Visa accepted.

TEXAS

ALAMO NATIONAL CAMERA SERVISHOP

117 W. El Prado
San Antonio, TX 78212

512-828-3575

Warranty, non-warranty repair of ATARI video games & computers. Complete repair service for photo equipment, VCR, & Video Camera.

THE ELECTRONIC SHOP

2820-24 Walnut Hill Ln.
Dallas, TX 75229

214-350-4003

An ATARI authorized repair service for computers & games.

UTAH

THE SOFTWARE HUT

470 E. 200 South
Salt Lake City, UT 84111

801-355-0066

Hardware/software/peripherals.

SERVICE WEST OF UTAH

3532 S.W. Temple
Salt Lake City, UT 84115

801-262-4069

Authorized ATARI service.

QUALITY TECHNOLOGY

741 S. State St.
Salt Lake City, UT 84111

801-521-5040

Hardware, software, service.

VIRGINIA

FUTURE TEK

6230-10 Rolling Rd.
Springfield, VA 22152

703-644-0026

Hewlett Packard, Basis Computer, Audio-Video & projection TV.

VIDEO UNLIMITED

SERVICE CENTER

1707 Rt. 17
Grafton, VA 23692

804-898-5318

Authorized ATARI service center.

Authorized service for RCA—Sanyo—Hitachi—Sony Video tape recorders, video disc players and TV's. Complete line of accessories. We buy & sell used equipment.

STARBORN ELECTRONICS, INC.

2352 Holland Plaza Shoppes
Virginia Beach, VA 23452

804-486-5825

Authorized Atari Services. Residential telephone sales and service. We Repair Ataris from all over Virginia.

THE AUDIBLE IMAGE

768 Hilltop North Shopg. Ctr.
Virginia Beach, VA 23451

804-422-4429

804-481-1758 (BBS)

ATARI specialists—A wide selection of hardware, software, joysticks, keyboards, etc. Games, education, programming & business, all for ATARI! Our customers do our advertising for us.

WASHINGTON

PROGRAMS PLUS

16874 Southcenter Pkwy.
Tukwila, WA 98188

206-575-1375

Software, books & peripherals.

ROB ROY COMPUTER

1109 W. Yakima Ave.

Yakima, WA 98902

509-575-7704

Hardware, software, repair. ATARI & Northstar computers. Business, applications & game software. Authorized ATARI service.

BUTLER'S TV & COMPUTERS

28717 Pacific Hwy. South
Federal Way, WA 98003

206-941-9096

Specialists in ATARI. Warranty service. Hardware—peripherals—magazines—over 200 software titles in stock.

COMPUTERS+

2504 Jefferson Ave.
Tacoma, WA 98402

206-272-2329

Hardware-Atari 400/800/1200XL, Vic-20/C64, Rana disk drives, Star printers. Software, books, magazines, supplies.

WISCONSIN

BYTE SHOP OF MILWAUKEE

4840 S. 76th
Greenfield, WI 53221

414-281-7004

Systems from ATARI—Apple—Compupro—complete range of games, business, magazines—service & repairs—disk drives—printers—RAM boards—modems.

MAGIC LANTERN COMPUTERS

406 S. Park
Madison, WI 53715

608-251-9112

We are Wisconsin's ATARI headquarters—600 ATARI programs in stock—third party products—also free catalog.

SAVE TIME AND EFFORT WITH THE SINGLE - STROKE CURSOR CONTROL for the ATARI 400/800

This completely assembled unit contains a keypad that fits neatly above the "clear" and "insert" keys. It gives you full cursor control by pressing only a single key. Complete installation instructions are provided. No soldering required. Programmers and wordprocessor users will be delighted with this new tool.

PRICE: \$35.00 plus \$2.00 shipping & handling

(Nevada residents add 5.75% sales tax.)

Specify ATARI 400 or 800.

Send check or money order to: WISER ELECTRONICS

2250 Natalie Ave., Las Vegas, Nevada 89109

ATARI 400/800 are registered trademarks of ATARI, Inc.

COMPENDIUM of ANTI-PIRATING TECHNIQUES for the ATARI *

Special Introductory Price

Only \$6.95 plus \$1.00 handling
Calif. residents incl 6% (\$.42) sales tax
MANDALA MEDIA

P.O. Box 7082 San Diego, Ca. 92107

*** ATARI is a trade mark of ATARI Inc.**

```

1700 IF PEEK(I)=79 THEN POKE I,78:POKE
  I+C2,PEEK(I+C2)-16:I=I+C2
1710 NEXT I:DUMMY=USR(ADR(MOVEN$),DL,1
550,200):POKE 1750,14:POKE 1751,C6
1720 DUMMY=USR(ADR(HBORD$),Z,DL,202):P
OKE 106,SCREEN-33
1729 REM : If blank, get colors
1730 IF BLANK=C THEN BLANK=Z:J=C:K=C4:
GRAPHICS Z:POKE 709,12?:GOSUB 700:GO
TO PIC
1739 REM : Get input file,read colors
1740 BLANK=Z:BUF=SM+OFFSET:COLREG=BUF+
7680:FILE$=INFILE$:IO=C4:GOSUB 410
1750 FOR I=C TO C4:CX(I)=PEEK(COLREG+I
-C):NEXT I
1760 FOR I=Z TO C3:POKE COLREG+I,Z:NEX
T I
1770 GOSUB 630:GOTO PIC
  
```

TYPO TABLE

Variable checksum = 3965592			
Line num range	Code	Length	
19	- 130	MO	535
140	- 239	TD	369
240	- 330	NU	550
340	- 450	TD	385
460	- 530	KL	523
540	- 630	VL	336
640	- 740	BQ	493
750	- 850	VV	474
860	- 960	XG	528
970	-1040	FQ	506
1050	-1130	VM	529
1140	-1200	LP	562
1210	-1310	UA	491
1320	-1419	RN	415
1420	-1490	WO	590
1500	-1560	BB	574
1570	-1620	WY	536
1630	-1700	XR	522
1710	-1770	AS	366



DOUBLE YOUR ATARI 400* MEMORY FOR AS LOW AS \$20.00

DO IT YOURSELF

- why pay \$75 to \$100 to get 32K memory?
- detailed plans, photos and low-cost parts sources included.
- 32K allows disk drive use — play more intricate disk-based games

Send \$5.00 (check or money order) for booklet to:

Σ² SIGMA SQUARED
6388 Kindling Ct.
Lisle, IL 60532

*Atari 400 is a registered trademark of ATARI, Inc.



BRINGING COMPUTERS DOWN TO EARTH.

PMI, 2500 Lee Road, Suite 210 Winter Park, FL 32789

VARICOMMANDER

PMI is proud to announce the release of VARICOMMANDER! This is a state of the art variable manipulator for the Atari computer (400/800/1200), and an *extremely powerful* programming utility! VARICOMMANDER allows you to change any variable name to any other name you wish. With another option you can change *all* variable names to any names you wish. Other options include: automatic generation of one character names, automatic generation of two character names, all variables one name (Atascii character), or you can even rename all variables in your program automatically to two character names and retain string and dimension variable integrity. VARICOMMANDER is ergonomically designed with extensive error protection to save your valuable time. If you're a novice or an advanced programmer, VARICOMMANDER is for you!! VARICOMMANDER requires 32K RAM, BASIC cartridge and at least one Atari 810 (or equivalent) disk drive. (Will accommodate multiple disk drives.) \$29.95.

PROGRAMMIN' STUFF

is a utility package for the basic programmer! The package: PMI RENUMBER utility, the PMI BASIC CRUNCHER - program compacter, BASICDOS - gives you the most commonly used DOS functions from BASIC, PMI AUTORUN system - allows you to create your own AUTORUN. SYS file using up to a 50 character BASIC statement, the PMI RPM TEST - disk drive speed utility, the PMI PROGRAM SELECTOR - allows you to run any BASIC program by selecting a number off the menu, and the PMI PROGRAM ANALYZER - will list all variables in your program, how much RAM it occupies and line numbers that the variables first appear in. For full utilization of PROGRAMMIN' STUFF you should have at least 32K RAM, BASIC cartridge and one disk drive. Some *powerful* utilities for the basic programmer at a price you can live with — ONLY \$26.95!

REPLICATOR SERIES

Still available from PMI - REPLICATOR ONE and REPLICATOR TWO - disk back-up utilities. REPLICATOR ONE - single disk drive. REPLICATOR TWO - dual disk drives. Requirements: 32K RAM, BASIC cartridge and disk drive(s). \$34.95.

SPECIAL OFFER

VARICOMMANDER and PROGRAMMIN' STUFF - only \$45.95.

PROGRAMMERS!

If you have written a program that is technically sophisticated and also "user-friendly", PMI would be interested in publishing your work. For information on how to submit your material write to: PMI, P.O. Box 2895, Winter Park, FL 32790-2895, Or phone (305) 644-3822.

DEALER INQUIRIES INVITED

ATARI IS A REGISTERED TRADEMARK OF ATARI, INC.

NOT A KIT

**SPECIAL
OFFER**
from
AXLON

**ADD REAL
PLUG-COMPATIBLE**

RAMPOWER

Fits All Atari 400 & 800

**32K
RAMPOWER
\$34⁰⁰**

48K RAMPOWER

only \$84⁹⁵

128K RAMPOWER

only \$299⁰⁰

Lifetime Warranty

Increased Memory Boards

NO TRADE IN REQUIRED



AXLON®

**70 Daggett Drive
San Jose, CA 95134**

call: (408) 945-0500

ENCLOSED IS MY:

Check/Money Order No. _____

VISA/Master Charge No. _____ Exp. Date _____

Name _____

Address _____

City _____ State _____ Zip _____

Signature _____ Date _____







































LISTING CONVENTIONS

Table Information

Our custom font listings represent each ATASCII character as it appears on the video screen. You generate some characters by a single keystroke, for example, the regular alphabet. Others require a combination or sequence of keystrokes. In this table, ESC means *press and release* the escape key before pressing another key. CTRL or SHIFT means *press and hold* the control or shift key while simultaneously pressing the following key.













































































The Atari logo key () "toggles" inverse video for all alphanumeric and

NORMAL VIDEO

FOR THIS	TYPE THIS	DECIMAL VALUE
	CTRL ,	0
	CTRL A	1
	CTRL B	2
	CTRL C	3
	CTRL D	4
	CTRL E	5
	CTRL F	6
	CTRL G	7
	CTRL H	8
	CTRL I	9
	CTRL J	10
	CTRL K	11
	CTRL L	12
	CTRL M	13
	CTRL N	14
	CTRL O	15
	CTRL P	16
	CTRL Q	17
	CTRL R	18
	CTRL S	19
	CTRL T	20
	CTRL U	21
	CTRL V	22
	CTRL W	23
	CTRL X	24
	CTRL Y	25
	CTRL Z	26
	ESC ESC	27
	ESC CTRL -	28
	ESC CTRL =	29
	ESC CTRL +	30
	ESC CTRL *	31
	CTRL .	96
	CTRL ;	123
	SHIFT =	124
	ESC	
	SHIFT	
	CLEAR	125
	ESC DELETE	126
	ESC TAB	127

punctuation characters. Press the logo key once to turn it on; press again to turn it off. On the 1200XL there is no logo key; inverse video is controlled by a key on the function row. Decimal values are given as reference, and correspond to the CHR\$ values often used in BASIC listings.

INVERSE VIDEO

FOR THIS	TYPE THIS	DECIMAL VALUE
	 CTRL ,	128
	 CTRL A	129
	 CTRL B	130
	 CTRL C	131
	 CTRL D	132
	 CTRL E	133
	 CTRL F	134
	 CTRL G	135
	 CTRL H	136
	 CTRL I	137
	 CTRL J	138
	 CTRL K	139
	 CTRL L	140
	 CTRL M	141
	 CTRL N	142
	 CTRL O	143
	 CTRL P	144
	 CTRL Q	145
	 CTRL R	146
	 CTRL S	147
	 CTRL T	148
	 CTRL U	149
	 CTRL V	150
	 CTRL W	151
	 CTRL X	152
	 CTRL Y	153
	 CTRL Z	154
	ESC	
	SHIFT	
	DELETE	156
	ESC	
	SHIFT	
	INSERT	157
	ESC	
	CTRL	
	TAB	158
	ESC	
	SHIFT	
	TAB	159
	 CTRL .	224
	 CTRL ;	251
	 SHIFT =	252
	ESC CTRL 2	253
	ESC	
	CTRL	
	DELETE	254
	ESC	
	CTRL	
	INSERT	255

BECOME AN INTREPID SPACE ADVENTURER...

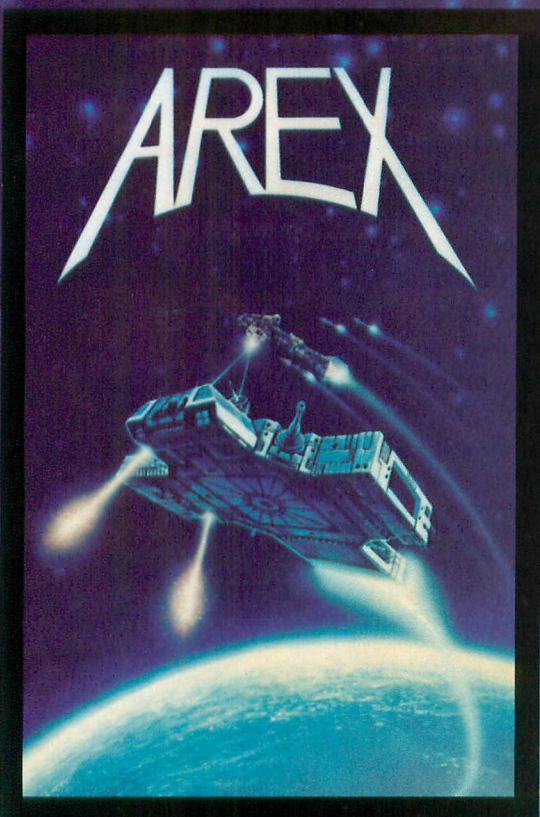

by William Muk

CoCo version by Roger Schrag

Atari version by John Anderson

Far beyond the known galaxies, you venture deep into the vast reaches of outer space. But you are not alone! In a flash, without so much as a how-do-ya-do, they're in hot pursuit and you're left to do before you're done unto. **Can** you elude your pursuers? **Will** you elude your pursuers? And who **are** these guys anyway? Find the answers to these and other compelling questions in AREX. See your dealer today!

AREX ... Coin-op arcade realism at home for 1 to 2 players.

AREX			
CoCo 16K TAPE	060-0172	\$34.95	
TRS-80 Model 1 & 3 16K TAPE	010-0172	\$34.95	
TRS-80 Model 1 & 3 32K DISK	012-0172	\$34.95	

...OR FLY HIGH IN THE WORLD OF HIGH FINANCE

by George Schwenk

TRS-80 version by Dave Simmons

CoCo version by Roger Schrag

"Yas, after purchasing diamond mines in South Africa, oil wells in Saudi, and rare beer cans in Walla Walla, Washington, I had begun to wonder what other trendy commodities remained to be added to my swelling portfolio. Then a snip of a ticket girl dared to tell me (ME, Hartley J. Wormsflather III!) that my flight was overbooked. To avoid future misunderstandings, I bought the airline."

"I think I'm on to something profitable here." Hartley J. Wormsflather III

AIRLINE ... A no-holds-barred strategy game for 1 to 4 players.

AIRLINE
ATARI 400 & 800 / CoCo / Model 1 & 3 16K TAPE ... 140-0169 \$24.95

Published by

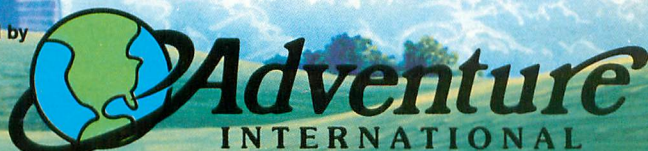

INTERNATIONAL

a subsidiary of Scott Adams, Inc.
BOX 3435 • LONGWOOD, FL 32750 • (305) 862-6917
Prices Subject To Change Without Notice

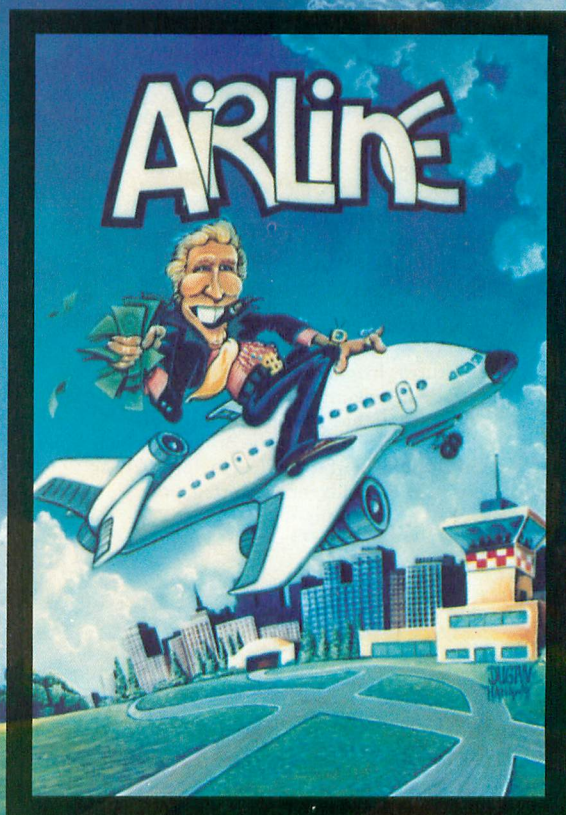

To order, see your local dealer. If he does not have the program, then call 1-800-327-7172 (orders only please) or write for our free catalog. DEALER INQUIRIES ARE INVITED!

PUBLIC DOMAIN SOFTWARE

ANTIC is pleased to offer a library of Public Domain Software for the ATARI computers currently comprised of 12 disks. These programs are not yet available on cassette. These disks contain unprotected material from the libraries of ATARI users' groups from around the country.

The potential buyer should note that these programs are sold *as is*. Their usefulness may depend on your experience with the computer. They may contain programming quirks that require some modification. However, all perform reasonably well. Contents of the disks may vary slightly from the published description due to unforeseen circumstances, but each disk is filled to reasonable capacity with useful programs of the kind described, and represent an excellent value at \$10.00 each, plus \$1.50 per order for shipping/handling. Send check or money order (payable to ANTIC Publishing), and disk number(s) to: **Public Domain Software, 600 18th Street, San Francisco, CA 94107.** Allow four weeks for delivery. All orders are sent by First-Class Mail. Please add 6½% sales tax for California residents.

ANTIC GAMES DISK #1

1. Chicken: a great game from ANTIC #1
2. Hangman: the traditional word game
3. Creation: a version of Life
4. Reverse: order of string numbers
5. Monopoly: computerized!
6. Lunar lander: select terrain (stick)
7. Zonex: hidden color patterns in grid
8. Clewso: detective adventure, graphics

ANTIC GAMES DISK #2

1. Speed Demon: from ANTIC #4
2. Guy's Grid Game
3. Deathstar: from ANTIC #2
4. Blackjack: Vegas rules
5. Civil War: a strategic simulation
6. Artillery: firing strategy game
7. Super Wumpus: text adventure

ANTIC GAMES DISK #3

1. Petals
2. Showdown
3. FROG: from ANTIC #3
4. Draw: Guy Hurt
5. Plus Zero
6. Collisi, and more

ANTIC GAMES DISK #4

1. Vultures: from Stan Ockers
2. Castle Hexagon: also by Stan Ockers
3. Adventure: The remainder of the disk contains an adventure game program which you can play, or you can use the program to write your own adventure. Instructions included in program.

ANTIC GAMES #5

1. Bats: who else? Stan Ockers, from ANTIC #5
2. Steller Defense: from ANTIC #6, slightly improved.
3. Yahtzee
4. Mastermind
5. Hamurabi: the classic simulation
6. Slalom: become a master schusser
7. Couch: analyze yourself
8. Aceyducy & more

ANTIC PHOTO GRAPHICS

Digitized Photos

ANTIC UTILITY DISK #1

1. Doc: program allows you to accompany programs with separate documentation on disk
2. Microassembler: allows you to create USR routines-assembler, more
3. Assembler-Editor: BASIC, slow but versatile
4. Num: automatic line numbering utility in BASIC
5. Memtest: runs without BASIC cartridge, to test all memory
6. Color: 128 colors at once
7. Printnop: connect parallel printer from jacks 3 & 4

ANTIC UTILITIES DISK #2

1. Bubble Sort: from ANTIC #4
2. Typo: from ANTIC #3
3. Home inventory
4. KEY 6: Cipher coding
5. Renumber
6. Compare: listings for differences
7. SUPER: menu
8. Modem
9. RT clock & more

ANTIC UTILITIES DISK #3

1. Disassembler: from ANTIC V.2, #1
2. Tiny Text: from ANTIC #6
3. GTIA text window: from ANTIC V.2, #1
4. Label: disk label on Epson
5. Set up printer: sets up MX80 for Visicalc
6. Keyboard: tutorial & more

ANTIC GRAPHICS DEMO #1

1. Spider: from ANTIC #3
2. Rainbow
3. Horses
4. ATARI logo
5. Oxygen
6. Spiral
7. Pretty
8. Message and more

ANTIC MUSIC DISK #1

Requires Music Composer Cartridge

1. Prelude
2. Joplin
3. In My Life
4. Star Trek
5. Daisy
6. Greensleeves
7. Yellow Submarine, and many more

ANTIC GR. & SO. DEMO #1

1. Graphic
2. Draw
3. Rainbow
4. Tune Rite
5. Etch Sketch
6. Baby Pro Sound and more

ANTIC presents these programs in diskette form for the convenience of the ATARI community, in the belief that all of the programs offered are in the Public Domain and that no proprietary interests or rights to these programs are claimed by anyone. These diskettes are not copyprotected, nor does ANTIC claim rights to the programs themselves. The price of the diskettes is based on the cost of making them available.

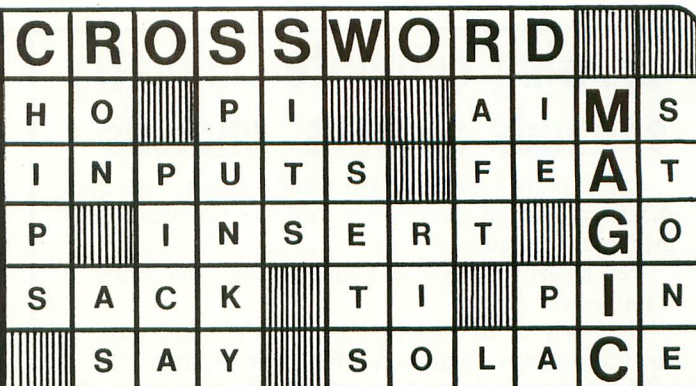

By LARRY SHERMAN

Supply words using ANY subject and watch CROSSWORD MAGIC interconnect them with lightning speed. Print professional quality puzzles with any one of 24 graphics printers or play them on the screen.

ONLY

ONLY

L & S COMPUTERWARE
1589 FRASER DRIVE
SUNNYVALE, CA. 94087
(408) 738-3416

PLEASE SPECIFY
ATARI 400/800, 16K
DISK OR CASSETTE
APPLE II/II+
48K, 3.3 DOS



VISA/MC...\$2.00 shipping
Ca. residents add 6% tax



PLEASE SPECIFY
ATARI 800, 40K
DISK ONLY
APPLE II/II+
48K, 3.3 DOS

Artwork by Dick Davies...Apple is a trademark of Apple Computer Inc...Atari is a trademark of Atari Inc.

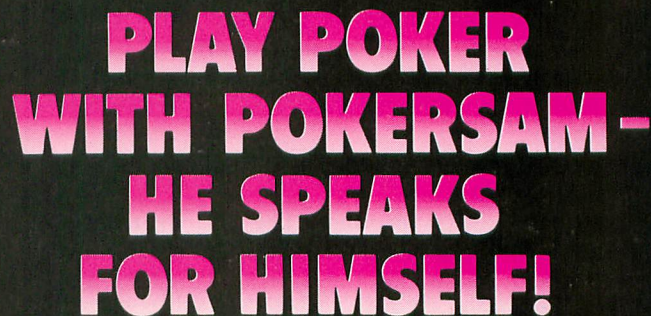

POKERSAM

by Jerry White

Dealer inquiries welcome

For the Atari 400, 800 and 1200XL • Disk or cassette
Requires 32K RAM • Suggested retail: \$24.95

To order direct from Don't Ask, send a check or money order, or call to order C.O.D. Add \$2.00 for shipping and handling. California residents add 6% sales tax (6.5% if you reside in L.A. County).
Please specify disk or cassette version!

ATARI is a trademark of ATARI INC.



2265 Westwood Blvd., Ste. B-150, Los Angeles, CA 90064
Telephone: (213) 477-4514

Growing computer industry expands authors' choices

The rapidly expanding personal computer industry offers greater opportunities for the software programmer and author in search of a publisher.

Yet the growth poses its own problem - the choice of a publisher.

Here is a list of questions to consider when looking for the publisher best-suited for your product:

-How large is the publisher's distribution network? A publisher with international connections can offer more exposure than companies limited to regional or national sales.

-How will your product be marketed and advertised? No matter how good the program is, if people don't know about it, it won't sell. Look for a publisher with a marketing budget large enough to give individual attention to the program.

-Does the publisher market programs for more than one computer? The days of limited selection in hardware are long gone. Limiting programs to one or two computers can limit sales and profits. Authors can increase their share of the marketplace by looking for a publisher devoted to converting programs to a variety of popular computers.

-Does the publishing house lend technical support to authors? Some publishers only accept programs ready for the marketplace. A lot of good ideas are lost in the long run. The publisher that offers assistance invests a greater stake in the product, the author and the success of the product.

-Does the publisher offer complete product support to consumers? In these times of consumer awareness, the company that has established a network to answer customer questions about its products fares better than those who do not offer this support.

Each of these services leads to greater sales which in turn lead to greater profits for the individual programmer.

Sierra On-Line, Inc. is committed to paving the way for an author's success.

Sierra On-Line's product line is distributed worldwide with production facilities in the United States, Japan, Australia, the United Kingdom and South Africa.

Sierra On-Line employs a well-financed, in-house marketing and advertising staff with a knack for creating tailor-made campaigns for products.

Each program is evaluated by experts, who may suggest enhancements to improve the product and to increase its appeal to customers.

Further, Sierra On-Line isn't limited to a single computer. The company closely monitors computer trends and makes existing products available for the most popular lines - all to the author's benefit.

A packet for authors with more information about the software submission process and our company is available by writing Sierra On-Line, Inc., Sierra On-Line Building, Coarsegold, CA 93614, or by contacting David Siri or Howard Luthy by phone at (209) 683-6858.

ADVERTISERS LIST

ADVENTURE INTERNATIONAL	66,105
ALOG	83
AMPOWER	40
AMULET	78
ARTWORX	56
ASTRA SYSTEMS	87
ATACOMP	67
ATARI INC.	17
ATTO-SOFT	90
AXIOM	23
AXLON	104
BINARY	94,88
BRODERBUND	IBC
C.A.P.	91
COMPUCLUB	36
COMPUMAX	75
COMPUTER ALLIANCE	91
COMPUTER CONTROL	91
COMPUTER CREATIONS	95
COMPUTER PALACE	62
COMPUTER SOFTWARE SERVICES	75
DATASOFT	71
DOLPHIN MICROWARE	19
DON'T ASK	63,107
DORSETT	93
EASTERN HOUSE	67
ECLIPSE SOFTWARE	79
EDUCATIONAL SOFTWARE	77
ELCOMP	110
ELECTRONIC FUN	35
ELECTRONIC GAMES	65
ENTERTAINMENT SYSTEMS	86
ESSENCE PERIPHERAL	75
HAPPY COMPUTING	91
HARCOURT	92
IJG	27
L&S	107
LJK	25
MANDALA MEDIA	102
MICRO MAINFRAME	15
MICROPROSE	109
MONARCH	83
MOSAIC	7
OSS	11
PDI	47
PENQUIN	9
PERCOM	4
PMI	103
POSITIVE INPUT	75
PROGRAM STORE	85
RANA SYSTEMS	48,49
RANTOM	73
SAR-AN	99
SIERRA-ON-LINE	108
SIGMA SQUARED	103
SOFTWARE GUILD	20,21
SOFTWARE REPORTS	19
SSI	58
SWP	61
SYNAPSE	41,BC
TRONIX	IFC,3
ULTRA-WARE	83
WISER	102

This list is provided as a convenience and as a courtesy to advertisers. ANTIC does not guarantee accuracy or comprehensiveness.

RACE

your friends through the Jungle!!!

HEAD-TO-HEAD FOOTRACE FOR 1-4 PLAYERS

New Version

LIONS
TIGERS
ELEPHANTS
MONKEYS
PYGMIES
with poison darts

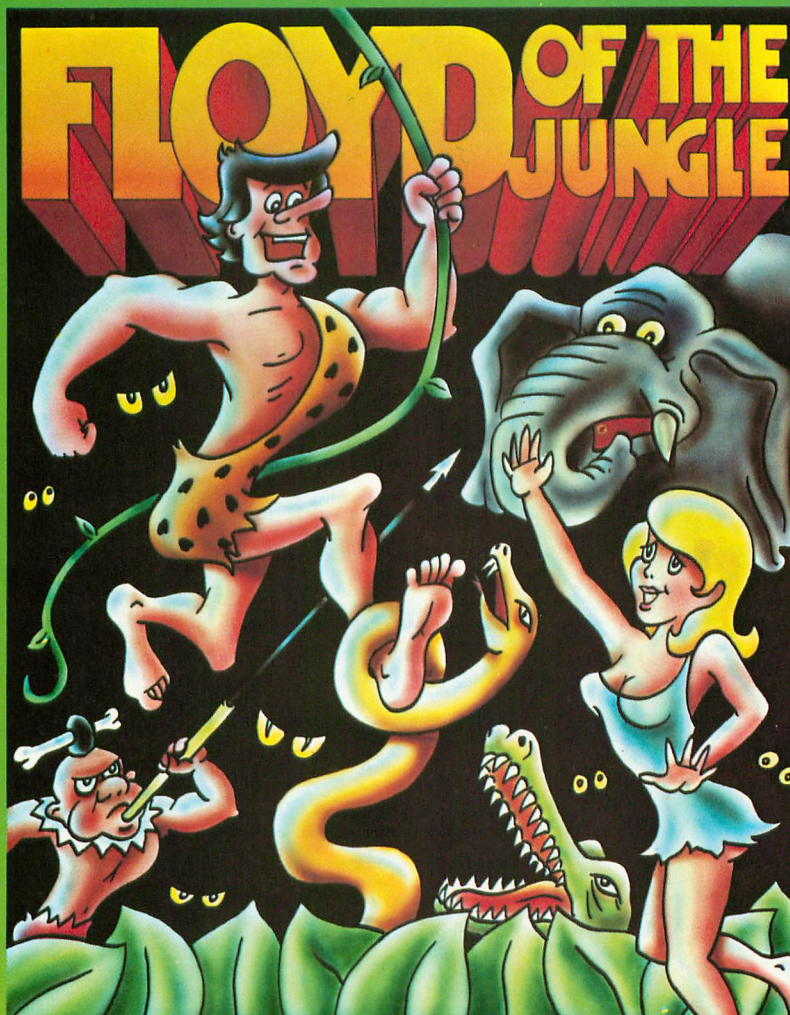

Version II

- 100% Machine Language
- Single players race against 3 smart computer Floyds.
- 5 Jungle scenarios
- Sore leg handicaps
- Demo mode
- Disk or Cassette
- Atari 40K or Commodore 64

\$29.95

*Other Great 100% Machine Language
software from MicroProse:*

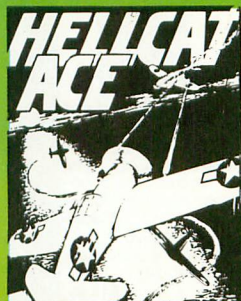

HELLCAT ACE (Pacific) 3-D
cockpit view combat

WINGMAN Split screen, head-to-
head, air-to-air, air-to-ground flying
combat excitement



SPITFIRE ACE (Europe) flying
simulator requiring real fighter pilot
skills and maneuvers

NATO COMMANDER Real time
command post simulation of future
European Conflict

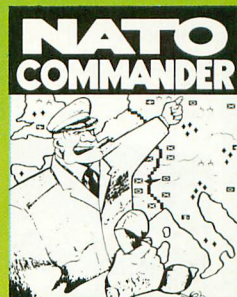

If you cannot find our games at your computer store, you can order by MasterCard or Visa, money order, COD or check. Add \$2.50 for postage and handling. Maryland residents add 5% sales tax. Call or write:

MicroProse Software
DEALER INQUIRIES WELCOME!

1 Caribou Court, Parkton, MD 21120, (301) 357-4739

ATARI is the registered trademark of ATARI, Inc.

PRODUCTS FOR ATARI* 400/800
FROM ELCOMP

BOOKS for ATARI Computers

ATARI BASIC — Learning by Using

An excellent book for the beginner. Many short programs and learning exercises. All important features of the ATARI computers are described (screen drawings, special sounds, keys, paddles, joysticks, specialized screen routines, graphics, sound applications, peeks, pokes, and special stuff). Also suggestions are made that challenge you to change and write program routines.

Order #164 \$7.95

Games for the ATARI Computer

This book describes advanced programming techniques like player-missile-graphics and use of the hardware-registers. Contains many ready to run programs in BASIC and one called GUNFIGHT in machine language.

Order #162 \$7.95

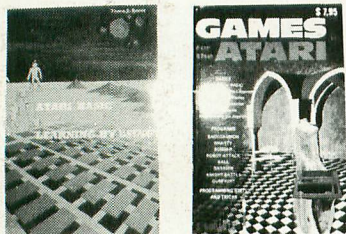

How to program your ATARI in 6502 Mach.Lang.

Introduction to machine language for the BASIC programmer

Order #169 \$9.95

FORTH on the ATARI — Learning by Using

Introduction, programs, applications, learning exercises.

Order #170 \$7.95

All programs from book No. 170 on disk.

Order No. 7319 \$22.00 only!

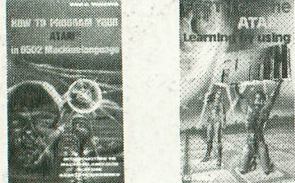

A Look into the Future — ASTROLOGY

on your ATARI 800. How to calculate your own horoscope.

Order #171 Incl. listing of the program \$9.95



Our catalog is free with every order. Send \$1.00 and SASE for catalog only.

SUPERMAIL

(500 addr. on 1 disk)
Completely written in FORTH. Comes on autoboot disk. No cartridge, no DOS, no FORTH Language required!

Order #7312 \$49.00

SUPERINVENTORY

(1000 items per disk)
Completely written in FORTH. Same as above. (Disk only)

Order #7320 \$49.00

BUSIPACK-1

(written in FORTH). Complete order entry, inventory, mailing and invoicing. (Disk only)

Order #7313 \$98.00

ATAMEMO

Databook to keep track of your appointments. (D+C)

Order #7310 \$29.95

ATCASH

Convert your ATARI 800 into a powerful cash register. (Disk only)

Order #7307 \$49.95

Invoicing progr. i. BASIC

Order #7201 (C) \$29.95

Order #7200 (D) \$39.95

Mailing List in BASIC

Order #7212 (C) \$19.95

Order #7213 (D) \$24.95

Inventory control in BASIC

Order #7214 (C) \$19.95

Order #7215 (D) \$24.95

Microcomputer Hardware

Handbook (845 pages)
Descriptions, pinouts and specifications of the most popular microprocessors and support chips.

A MUST for the hardware buff.

Order-No. 29

\$14.95



HOFACKER

PAYMENT: check, money order, VISA, MASTER CARD, Eurocheck, ACCESS, Interbank
Prepaid orders add \$3.50 for shipping (USA)
\$5.00 handling for C.O.D.

All orders outside USA: add 15 % shipping, California residents add 6.5 % sales tax.

ATARI is a registered trademark of ATARI, Inc.
VIC-20, CBM are registered trademarks of Commodore
APPLE is a registered trademark of APPLE Computer, Inc.

SOFTWARE IN MACHINE LANGUAGE for ATARI

ATMONA-1

This is a machine language monitor that provides you with the most important commands for programming in machine-language. Disassemble, dump (hex and ASCII), change memory location, block transfer, fill memory block, save and load machine-language programs, start programs. Printer option via three different interfaces.

Order #7022 cassette version \$19.95

Order #7023 disk version \$24.95

Order #7024 cartridge version \$59.00

ATMONA-2

This is a tracer (debugger) that lets you explore the ATARI RAM/ROM area. You can stop at previously selected address, opcode, or operand. Also very valuable in understanding the microprocessor. At each stop, all registers of the CPU may be changed. Includes ATMONA-1.

Order #7049 cassette version \$49.95

Order #7050 disk version \$54.00

ATMAS

Macro-Assembler for ATARI-800/48k. One of the most powerful editor assemblers on the market. Versatile editor with scrolling. Up to 17k of source-code. Very fast, translates 5k source-code in about 5 seconds. Source code can be saved on disk or cassette. (Includes ATMONA-1)

Order #7099 disk version \$89.00

Order #7999 cartridge version \$129.00

ATAS

Same as ATMAS but without macro-capability. Cassette-based.

Order #7098 32k RAM \$49.95

Order #7998 48k RAM \$49.95

ATEXT-1

This wordprocessor is an excellent buy for your money. It features screen oriented editing, scrolling, string search (even nested), left and right margin justification. Over 30 commands. Text can be saved on disk or cassette.

Order #7210 cassette version \$29.95

Order #7216 disk version \$34.95

Order #7217 cartridge version \$69.00

GUNFIGHT

This game (8k machine-language) needs two joysticks. Animation and sound. Two cowboys fight against each other. Comes on a bootable cassette.

Order #7207 \$19.95

FORTH for the ATARI

FORTH from Elcomp Publishing, Inc. is an extended Fig-Forth-version, Editor and I/O package included. Utility package includes decompiler, sector copy, Hex-dump (ASCII), ATARI Filehandling, total graphic and sound, joystick program and player missile. Extremely powerful!

Order #7055 disk \$39.95

Floating point package with trigonometric functions (0 - 90°)

Order #7230 disk \$29.95

Learn-FORTH from Elcomp Publishing, Inc.

A subset of Fig-Forth for the beginner. On disk (32k RAM) or on cassette (16k RAM).

Order #7053 \$19.95

Expansion boards for the APPLE II



The Custom Apple II & Other Mysteries

A complete guide to customizing the Apple Software and Hardware

Order-No. 680 \$24.95

We also stock the boards which are used in the book "The Custom Apple II" (bareboards)

6522 I/O Board No. 605 \$39.00

EPROM Burner No. 607 \$49.00

8K EPROM/RAM Board No. 609 \$29.00

Prototyping board for the Apple II No. 604 \$29.00

Slot repeater board for the Apple II No. 606 \$49.00

Order two boards and get the book free!

Care and Feeding of the Commodore PET

Eight chapters exploring PET hardware. Includes repair and interfacing information. Programming tricks and schematics.

Order #150 \$9.95

Books
+
Software
for
ATARI
VIC-20
OSI
SINCLAIR
TIMEX

ELCOMP PUBLISHING, INC

53 Redrock Lane

Pomona, CA 91766

Phone: (714) 623 8314

Hardware — ADD-ONS for ATARI

PRINTER INTERFACE

This construction article comes with printed circuit board and software. You can use the EPSON printer without the ATARI printer interface. (Works with gameports 3 and 4).

Order #7211 \$19.95

RS-232 Interface for your ATARI 400/800

Software with connector and construction article.

Order #7291 (5V TTL-Level) \$19.95

EPROM BURNER for ATARI 400/800

Works with gameports. No additional power supply needed. Comes compl. assembled with software (2716, 2732, 2532).

Order #7042 \$179.00

EPROM BURNER for ATARI 400/800 KIT

Printed circuit board incl. Software and extensive construction article.

Order #7292 \$49.00

EPROM BOARD (CARTRIDGE)

Holds two 4k EPROMs (2532). EPROMs not included.

Order #7043 \$29.95

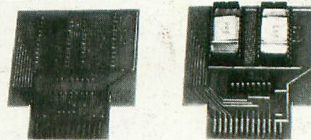

EPROM BOARD KIT

Same as above but bare board only with description.

Order #7224 \$14.95

ATARI, VIC-20, Sinclair, Timex and OSI

NEW — for your ATARI 400/800

Astrology and Biorhythm for ATARI (Disk only!)

Order-No. 7223 \$29.95

Birth control with the ATARI (Knaus Ogino)

Order-No. 7222 Disk only! \$29.95

Books + Software for VIC-20 (requires 3KRAM Exp.)

No. 4870 Wordprocessor for VIC-20, 8KRAM \$19.95

No. 4883 Mailing List for VIC-20, 16K RAM \$14.95

No. 176 Tricks for VICs (book, 115 pages) \$ 9.95

Mini-assembler for VIC-20

No. 4896 \$19.95

Runfill for VIC, No. 4894 \$9.95

TIC TAC VIC, No. 4880 \$9.95

GAMEPACK I (3 Games) No. 4881 \$14.95

Progr. in 6502 Machine Language on your PET+CBM

2 complete Editor/Assemblers (Source code 3 hex-dump + description plus a powerful machine language monitor (Hexdump). Order-No. 166 \$19.95

Universal Experimenter Board for the VIC-20

(Save money with this great board). This board plugs right into the expansion slot of the VIC-20.

Order #4844 \$18.95

Software for SINCLAIR ZX-81 and TIMEX 1000

#2399 Machine Language Monitor \$9.95

#2398 Mailing List \$19.95

Programming in BASIC and machine language with the ZX-81 (82) or TIMEX 1000.

Order-No. 174 (book) \$ 9.95

BOOKS FOR OSI

No. 157 1. Book of Ohio \$7.95

No. 158 2. Book of Ohio \$7.95

No. 159 3. Book of Ohio \$7.95

No. 160 4. Book of Ohio \$7.95

No. 161 5. Book of Ohio \$7.95

#151 8K Microsoft BASIC Ref. Man. \$9.95

#152 Expansion Handbook for 6502 and 6802 \$9.95

#153 Microcomputer Appl. Notes \$9.95

Complex Sound Generation

New revised applications manual for the Texas Instruments SN 76477 Complex Sound Generator.

Order #154 \$6.95

Small Business Programs Order #156

Complete listings for the business user. Inventory, Invoice Writing, Mailing List and much more. Introduction to Business Applications.

Order #156 \$14.90



Broderbund Presents An Arcade Adventure

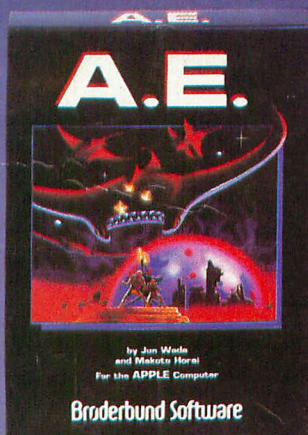
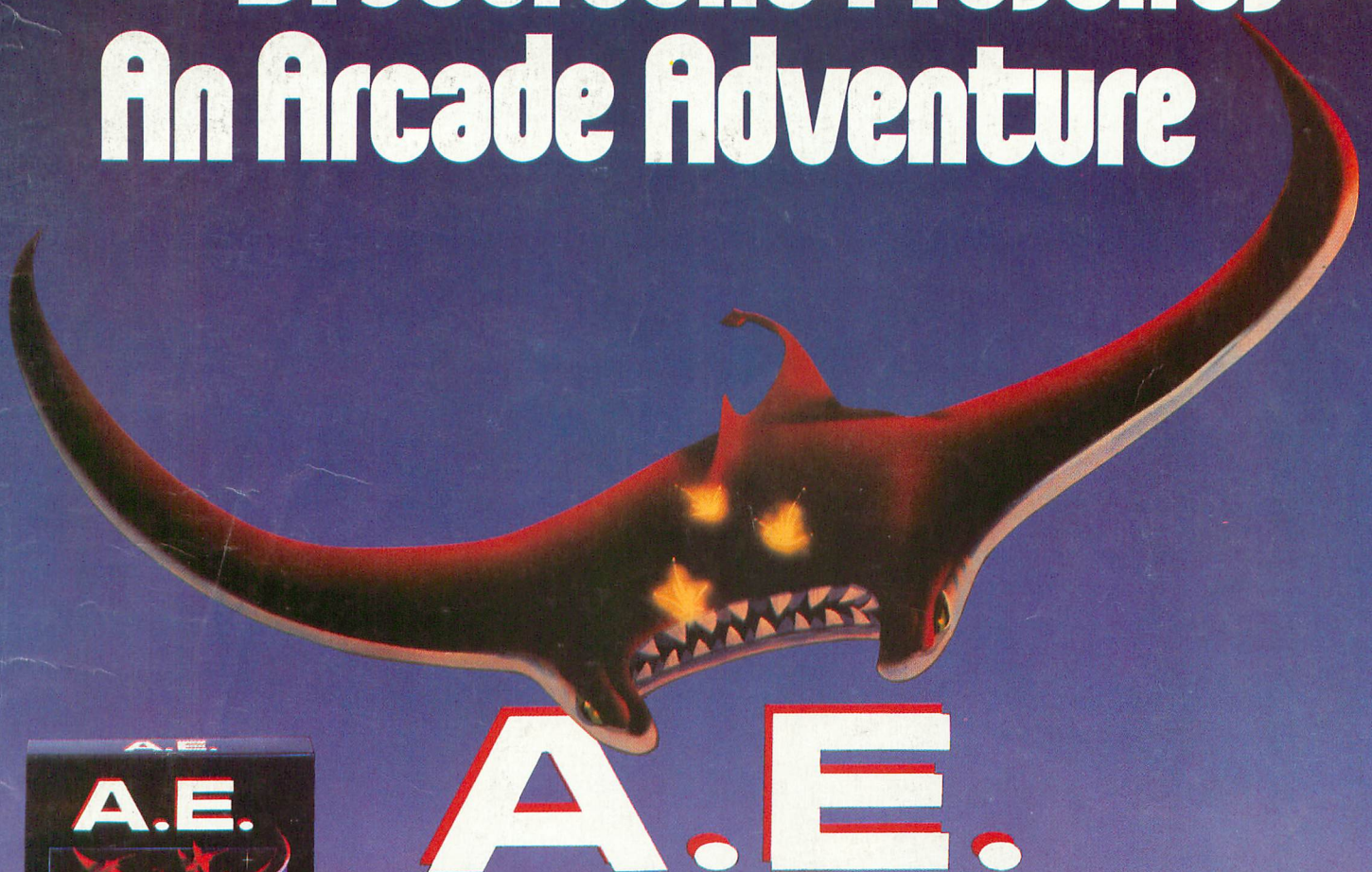

A.E.'s, produced by an industrial giant to control pollution on Earth have slipped quality control. They attack relentlessly in waves from the sky. Your mission: to drive them farther and farther into space. With each successful defense, you are transported to another, then another more distant 3-D environment. With these progressively difficult scenes, A.E. delivers the ultimate challenge.

Never has a computer game required such precision, such timing. You'll be hooked from the very start. A.E. (it means sting ray in Japanese) provides such enduring satisfaction on every level that it will become your personal standard of excellence in computer gaming.

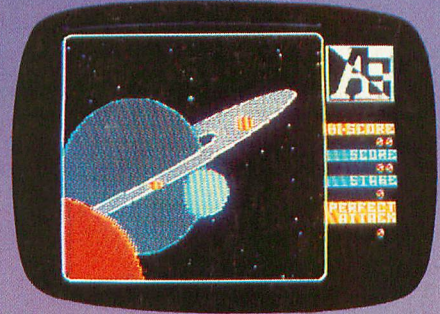
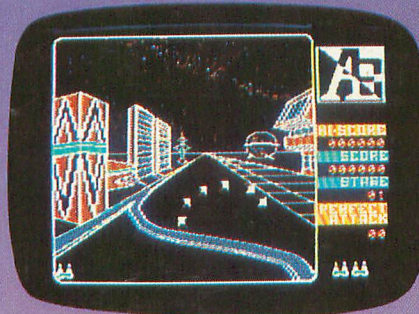

Now available for Apple II,
II+, IIe and Atari 400/800†

†Apple and Atari are registered trademarks of Apple Computer, Inc., and Atari, Inc. respectively.

 **Broderbund Software**

Broderbund Software, Inc. 1938 Fourth Street San Rafael, CA 94901 (415) 456-6424

DIAGONAL SCROLLING...GROUND-TO-AIR FIRING...3-D STRAFING RUNS SOMEBODY FINALLY DID IT RIGHT!

BLUE MAX™ by Bob Polin takes you back to World War I, with 3-D scrolling the other games only wish they had.

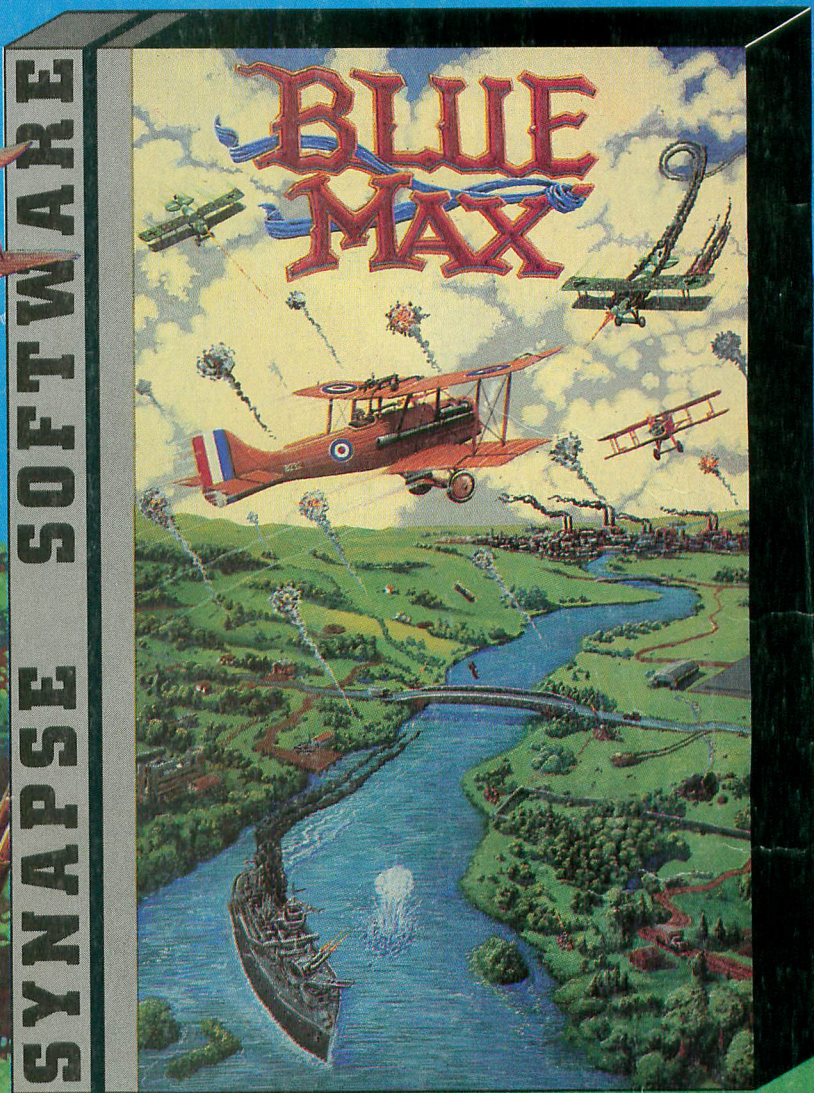

For the Atari® 400/800/1200

BLUE MAX™, at software dealers everywhere, or **AVAILABLE DIRECT, FROM SYNAPSE ELITE, ONLY \$34.95 plus \$2 shipping & handling.** Send check, money order or your **VISA/MASTERCARD** number to **SYNAPSE ELITE**, or order by phone (415) 527-7712.



synapse

5221 Central Avenue, Richmond, CA 94804 • (415) 527-7712